WEATHER FORECAST

Victoria and vicinity for 36 hours ending 5 p.m. Saturday: Light to moderate winds, mostly cloudy and not much change in temperature.

Victoria Daily Times

TIMES TELEPHONES

Advertising Department.....Empire 4175
Circulation Department.....Empire 7522
Managing Editor.....Garden 4823
News Editor.....Empire 9213
Reporters.....Garden 1013

VOL. 79 NO. 90 VICTORIA, B.C., FRIDAY, OCTOBER 16, 1931—20 PAGES PRICE FIVE CENTS

JAPANESE FREIGHTER BELIEVED LOST IN PACIFIC

Acclamations In Great Britain Total Sixty-four

All Party Leaders But Baldwin Face Contests Oct. 27

MacDonald, Lloyd George and Henderson Among Those Whose Constituents Will Go to Polls in British General Election; Nominations To-day Line Up 551 Ridings for Balloting

Canadian Press

London, Oct. 16. — Candidates totaling sixty-four have been elected by acclamation to the new House of Commons of Great Britain. Polling on October 27 will be for 551 seats. The total of acclamations is unusually large, owing to the efforts of the different government parties to avoid conflicts between their respective candidates.

When nominations closed to-day, including the elections for the Scottish universities, the unopposed elections were as follows: Conservatives, forty-six; National Liberals, twelve; Labor Party, six. Total, sixty-four.

All the political party leaders, except Rt. Hon. Stanley Baldwin, Conservative leader and president of the council, have to fight for re-election. Mr. Baldwin was returned by acclamation in his old seat, Bewdley, Worcester. There were few surprises among the returns of members without opposition.

FACE OPPOSITION

Premier MacDonald, Sir Herbert Sameul, Liberal, who is Home Secretary, Rt. Hon. David Lloyd George, Liberal leader, and Rt. Hon. Arthur Henderson, Labor Party leader, all have contests on their hands.

Capt. the Rt. Hon. Edward Fitzroy, Conservative, Speaker of the last House of Commons, was elected without opposition in Daventry, Northampton.

TWO AGAINST MACDONALD

Premier MacDonald faces an official Labor and a Communist candidate in Seaham, Durham. He is a Nationalist Labor Candidate, while the Labor Party, of which he was formerly parliamentary chief, nominated William Coxon. In 1929 Mr. MacDonald was re-elected by an overwhelming majority in a four-cornered contest.

Rt. Hon. David Lloyd George, head of the free-trade section of the Liberal Party, will have a straight fight in Carnarvon with Capt. F. Page-Gourley, Conservative. In Carnarvon in 1929 Mr. Lloyd George had a 4,590 majority over the combined vote for Conservative and Labor opponents.

TWO AGAINST HENDERSON

Rt. Hon. Arthur Henderson, leader of the Labor Party, chief opposition faction, has a fight against Admiral Campbell, Conservative, and a Communist candidate in Burnley. Mr. Henderson was re-elected in Burnley in 1929 in a three-cornered contest, on a minority vote.

(Continued on Page 2)

NO ROOM HERE FOR PESSIMISM, SAYS STILLMAN

President of the Imperial Oil Company Speaks Confidently of the Future

Good Crops in Places on the Prairies; Speaks About B.C. Industries

Charles O. Stillman, president of the Imperial Oil Company, who is at the Empress Hotel to-day in the course of his annual business tour, takes the view that there is no room for pessimism in British Columbia.

The fact that British Columbia, according to quoted statistics, had the highest per capita income of any of the Canadian provinces and that it ranked third in total effective income, suggested purchasing power which could not be assailed by depression, he said.

In commenting upon the increase in lumber exports from British Columbia, Mr. Stillman expressed the opinion that the growth of the lumber industry within the last decade is almost certain promise that it will make an excellent recovery when conditions become more normal.

MINING OUTLOOK

Touching upon the mining industry, he said he had been much impressed by the fact that B.C. had been able to keep production to a point not far below the record levels of 1929 and 1930, in the face of the distressed condition of the base metal markets.

This is due, in his opinion, to skilful operation and to the great natural advantages which British Columbia metal industries have over most of their competitors.

Mr. Stillman sees a more hopeful tone as the result of investigations that he has made during his transcanada tour. His observations on the prairies had confirmed the more hopeful tone of reports which have lately been received from the Imperial Oil organizations in the field. The prairie farmer

(Continued on Page 2)

French Premier Voyaging To Visit U.S. President

Pierre Laval, Premier of France, above, and a glimpse of the Washington home of former Senator Walter E. Edge, of New Jersey, now U.S. Ambassador to France, which he will use as a residence during his stay in the United States capital.

Havre, France, Oct. 16. — Premier Pierre Laval, accompanied by a large party, arrived in Havre before noon to-day to sail for the United States, where he will discuss important problems with President Hoover.

When he sails on the liner Ile de France this afternoon it will be the first time a French premier has left his native shores to go to the United States since Aristide Briand attended the Washington Naval Conference in 1921.

A large crowd was on hand to wish him farewell when he left Paris, all of his cabinet ministers, except M. Briand, were at the station, as well as Andre Francois-Poncet, French Ambassador to Germany. He declined to make a statement.

BISHOP CANNON LISTED FOR TRIAL IN WASHINGTON

Southern U.S. Methodist Leader Indicted For 1928 Presidential Activities

Miss Ada Burroughs of Richmond, Va., Treasurer, Also to Stand Trial

Washington, Oct. 16—Bishop James Cannon of the Methodist Episcopal Church, South, was indicted by a grand jury here to-day for violation of the federal corrupt practices law during the 1928 presidential campaign.

Miss Ada L. Burroughs of Richmond was indicted with the Southern Methodist leader for conspiracy to violate the federal statute.

Bishop Cannon was chairman of the headquarters committee of Southern Anti-Smith Democratics in the 1928 campaign and Miss Burroughs was treasurer.

CONTRIBUTIONS NOT REPORTED

The indictment was based on the failure of Bishop Cannon and Miss Burroughs to report contributions of Edwin C. Jameson, New York capitalist and republican, who gave a total of $65,300 to the bishop.

The grand jury ruling was reached after a brief inquiry during which a score of witnesses testified. With few exceptions they were the same witnesses who appeared in the Senate campaign funds committee investigation of the bishop's activities.

(Continued on Page 2)

BOY IS SAVED BY "MECHANICAL LUNG"

Fresno, Cal., Oct. 16.—After five weeks in the respirator at the Fresno County Hospital, Leroy Weber, sixteen-year-old son of Mr. and Mrs. E. Weber of Fresno, has so far recovered from the paralytic effects of infantile paralysis that he is able now to breathe for sixteen hours a day without the assistance of the "mechanical lung."

Hospital attaches said they believe he will recover the use of all his limbs and will not be seriously marked by the paralysis.

Yonan Maru With Over Forty Men Aboard Asks Help; Silence Follows

American Mail Liner President Jefferson, With Col. and Mrs. Charles Lindbergh Aboard, Rushed Through Temptesuous Seas to Aid Stricken Ship; Deckload Shifts and Yonan Maru May Have Turned Over and Sank; Word Anxiously Awaited From Captain of President Jefferson

Shortly after it had sent out the SOS message: "We are sinking. Come quickly," it is believed the Japanese freighter Yonan Maru turned turtle and plunged to the bottom of the Pacific Ocean this morning, 500 miles west of Dutch Harbor, in the Aleutian Islands. Attempts of the American Mail liner President Jefferson, on which Colonel and Mrs. Charles A. Lindbergh are crossing from Japan to Victoria, to communicate with the stricken Japanese vessel twenty minutes after the SOS message had been received, gave rise to this belief.

The President Jefferson was sixty-five miles from the stricken vessel at 6 o'clock this morning.

At 12.43 p.m. (P.S.T.) the Mackay radio intercepted a message from the President Jefferson saying it was near where the Yonan Maru sent out its 6 a.m. message but it had found no trace of the ship. The Jefferson said it would continue to search in the vicinity.

First word of the Yonan Maru's plight was received in Victoria at 2 o'clock this morning by the wireless operator at the Gonzales station. The message was faint and no details were given. Fuller information was received in Victoria in dispatches from Los Angeles, Portland and San Francisco, where Mackey Radio branches picked up further messages regarding the vessel's trouble.

CREW'S FATE UNKNOWN

The fate of the Yonan's crew, composed of between forty and fifty men, all Japanese, is unknown. It is thought possible some of them may have escaped in the freighter's lifeboats, but whether they would survive the heavy sea running at the time is problematical. Equinoctial gales are raging over the Pacific at this time of the year and it is thought by shipping men in Victoria heavy seas washed over the vessel's deck, loosening her deck-load, giving her a steep list and filling her holds and engine-room with water that probably put out the fires and helplessly crippled her power.

CARRIED LUMBER

The Yonan Maru was proceeding to Yokohama from Portland, Ore., with a full cargo of lumber loaded at the Oregon port. Of approximately 8,000 tons, 415 feet long, with a beam of fifty-five feet and depth of thirty-five feet, the vessel was built in Japan in 1919. She sailed in Kobe registration, being owned by the Nippon Kyoda Kisen Kaisha. Operating as a tramp freighter, she was under charter to a Japanese shipping agency.

The President Jefferson is due in Victoria next Tuesday morning. Whether this morning's delay will affect her arrival here is not yet known. It is probable she will spend some time in the vicinity of where the Yonan Maru was at the time she sent out the first and only SOS message.

DOLLAR AT 88 3-4 IN DEALS ON EXCHANGE

New York, Oct. 16.—The Canadian dollar gained ¼ cent at 3 o'clock this afternoon from its opening price of 88½ cents in local foreign exchanges deals to-day. It sold for 88¾ cents, ⅜ of a cent higher than yesterday's close.

The pound sterling was quoted at $3.86½ for cable transfers, 1¼ cents higher than the noon figure.

CARDIFF POLICE USE CLUBS TO DISPERSE MOB

Several Men Sent to Hospitals in Welsh City After Outbreak of Jobless

Canadian Press

Cardiff, Wales, Oct. 16.—Three thousand jobless men gathered in the public square here to-day to protest cuts in the dole, and there was vicious fighting when police with drawn clubs directed the mob to disperse.

The gathering was held against police orders.

When it was over several were in hospitals with broken heads, half a dozen of the leaders were arrested and the police had seized a red banner.

The crowd became unruly when communist speakers began their exhortations from soap-box platforms. One group tried to force its way through a cordon at the edge of the crowd and the fight began.

BRUENING WINS IN REICHSTAG

In Spite of Hitler's Opposition, German Chancellor Gets Vote of Confidence

Canadian Press

Berlin, Oct. 16.—Chancellor Heinrich Bruening won a vote of confidence from the Reichstag this afternoon, again turning back the threat of Adolf Hitler's Nationalist opposition.

The margin of victory was twenty-four votes, considerably larger than the Chancellor's backers had hoped for. It was the Economic Party, with its twenty members, which tipped the scale in Dr. Bruening's favor.

The Chancellor himself said nothing when the vote was announced at 294 to 270.

GROENER SMILES

General Wilhelm Groener, quartermaster-general in the army a dozen years ago and now Minister of Defence and the Interior, sat back and smiled. A few minutes later his smile broadened as the Reichstag voted confidence in him by 321 to 233.

The final blow to the opposition was delivered when a Communist motion to dissolve the Reichstag was defeated by 320 to 252.

OPPOSITION COMBINES

Thus, by a margin of twenty-four votes the Chancellor turned back once again the threat of Adolf Hitler's National Socialists who had combined this time with the National party, headed by Alfred Hugenberg.

These two, who have been the government's most bitter enemies since it took office, combined forces after the recent overturn in the Bruening cabinet and recently at a joint meeting in Harzburg served notice of their intention to throw the Chancellor out of office if they could.

When the Reichstag convened this morning the government was sure of 243 votes and thought it could pick up enough fro mthe smaller parties to give it a margin of at least one ballot.

Then the Economic Party announced it would swing its support to the Chancellor.

When the vote was taken there were three abstentions.

TAKES OFFICE AS CHICAGO POLICE CHIEF

The Chicago police, in their drive to rout gangsters and bring all "public enemies" to trial, have a new head in James P. Allman, above. He was appointed Commissioner by Mayor Cermak and unanimously approved by the city council, succeeding Acting Commissioner John H. Alcock, who returned to his old post of deputy commissioner. Commissioner Allman is a strict disciplinarian.

CAPTURE FOLLOWS ROBBERY

Connell, Wash., Oct. 16—Fifteen minutes after he had fled under fire from the Connell State Bank where he had stolen $865.01 this morning, a negro who said he was "Billy Bob" White of California, was arrested by a pose of officers and citizens.

FOUR MEXICAN FLIERS KILLED

Mexico City, Oct. 16.—Four Mexican army fliers were killed to-day when two planes collided a thousand feet in the air and crashed. It was the second such accident at the Valbuena field in the last fifteen months.

POUND AT MONTREAL

Montreal, Que., Oct. 16.—The pound sterling was quoted at $4.33½ in local foreign exchange deals at 3 p.m. to-day.

League Council Debates Manchuria Problem With Delegate of U.S. Present

Representatives of Nations Firmly Adhere to Plan of Seeking Settlement of Japanese-Chinese Dispute

Canadian Press

Geneva, Oct. 16.—Prentiss B. Gilbert, United States consul-general here and observer at the deliberations of the League of Nations Council, received this evening from Washington his government's affirmative reply to the Council's invitation to participate in consideration of the Manchurian problem.

Whn the council convened tonight for discussion of the Sino-Japanese conflict, Mr. Gilbert had a place at the table.

Washington, Oct. 16.—The United States to-day accepted an invitation to sit with the League of Nations Council in an effort to prevent war in Manchuria.

The formal invitation, pointing out the Kellogg-Briand pact to renounce war, probably would figure prominently, in the League's efforts to conciliate the grievances between Japan and China, was received at the State Department.

(Continued on Page 2)

EDISON'S PULSE GROWS WEAKER SAYS PHYSICIAN

Aged Patient Lies in Coma in His Home at West Orange, N.J.

West Orange, N.J., Oct. 16.—The pulse of Thomas A. Edison, who is lying in a coma from which he no longer momentarily rouses, was becoming weaker to-day.

"Mr. Edison is in a deep, quiet sleep," Dr. Hubert S. Howe reported to-day. "His pulse is becoming weaker, but it is not yet at a critical point."

Dr. Howe said the aged inventor was still comatose.

"The extent of the coma has not been determined," he explained, "because no effort has been made to arouse him in two days."

Dr. Howe said Mr. Edison's long fast continued and that in the last twenty-four hours, as for several preceding days, he had taken no nourishment.

AMATEUR SLEUTH TRICKS SLAYER

Seattle Man Confesses in California He Murdered Wife and Assaulted Girls

Associated Press

Los Angeles, Oct. 16.—The Pacific Coast's will o' the wisp criminal suspect, Everett Frank Lindsay, wanted for murder, army desertion and criminal attacks on three young girls, and who was arrested in Los Angeles late yesterday evening through the efforts of a restaurant man, to-day confessed, police said, and announced he would waive extradition to Seattle to face a charge of murdering his wife.

For more than a year and a half police throughout the Pacific Coast states had been on the trail of Lindsay, whose christened name is said to be Charles E. Murphy. His trail extended from Seattle to Los Angeles.

Trapped by two detectives yesterday evening on information furnished by William Sanborn, twenty-five-year-old restaurant man, for whom the fugitive at one time worked as cook, Lindsay

(Continued on Page 2)

DIRIGIBLE AKRON ON TEST CRUISE

Akron, Ohio, Oct. 16—The dirigible Akron, the world's largest airship, today began its longest and probably its final cruise before being turned over to the United States navy. The ship took off at 6.50 a.m., eastern standard time, for a forty-eight-hour endurance flight expected to cover 2,000 miles.

PUBLIC SAFETY BILL NOW BEFORE IRISH SENATE

Dublin, Irish Free State, Oct. 16.—The public safety bill, sponsored by the Free State Government and embodying measures for suppression of sedition was passed through its final stages in the Dail Eireann to-day and sent to the senate.

This measure provides for establishment of military courts to try persons charged with sedition. During the debate it was asserted that the "Irish Republican Army" had been in communication with agents of Soviet Russia with a view to establishing a Soviet republic of Ireland.

POPPY CROSS FOR ARMISTICE DAY

Big Community Tribute to Be Placed in Front of War Memorial November 7

A community poppy cross which will be made by the general public will feature Poppy Day, Saturday, November 7. The frame, which will be fashioned in the Red Cross Workshop, will consist of the Cross of Remembrance on a white background.

The cross will be made of felt and citizens will be afforded an opportunity to fill the space with the crimson flowers, forming a Cross of Remembrance with replicas of Flanders' poppies. The cross will be placed at the foot of the War Memorial during the memorial service on Remembrance Day, and will represent a united tribute of the public to the men who served and died, and to the work of the Red Cross, which still goes on wherever suffering, danger and disaster exist.

A similar plan was adopted at the Armistice Memorial service in London, England, last year, and received the fullest support. Mrs. Mortimer Appleby and the Navy League Chapter, I.O.D.E., will be in charge of this work.

The general campaign for subscriptions will commence Tuesday, October 27, following a meeting to be held in the Chamber of Commerce on Monday, October 26. A thorough canvass of the city and adjoining municipalities is contemplated. The churches will be appealed to for active support, and service clubs will be asked to feature Poppy Day and its significance at club luncheons during the week of November 7.

U.S. Balance Of Trade Favorable In September

Washington, Oct. 16—The United States had a favorable trade balance of $10,000,000 during September, as compared with an unfavorable balance of $1,847,716 in August.

Amazing Aimee's Career Unique In Modern Times

The dramatic story of the Canadian girl, who, left as a widow and a mother, went out alone into the world and by her brilliance, ability and charm became the world's most noted preacher,—Aimee Semple McPherson Hutton—loved by thousands, reviled by others, and a constant feature of the news, has been written by Laura Lou Brookman.

The first instalment of this story will be printed by The Victoria Daily Times to-morrow as an illustrated full-page feature of the Saturday magazine section.

Other features of the Saturday magazine section will include:

Pangborn and Herndon who conquered the Pacific with the first non-stop flight—their flying thrills and the complete story of their unfortunate experiences when arrested in Japan.

Back to the stone age around Victoria with Robert Connell.

The new type airplane with the telescope wings.

How life insurance companies are now uniting to turn down racketeers.

A full illustrated page of new fashions.

Books of the day and comment.

Regular weekly illustrated page for the children.

And the four-page colored comic section.

FOUR PER CENT TAX PENALTY STARTS TO-DAY

Starting to-day, city taxpayers who have not yet paid their 1931 tax bills must pay an additional 2 per cent penalty which went into force this morning. This makes a total penalty of 4 per cent now added to the total amount of the taxes. In another two weeks a third 2 per cent will be added and at the beginning of December the penalty will be raised to the limit of 8 per cent.

PLENTY OF WIND IS PREDICTED FOR ATLANTIC SCHOONER RACE

Canadian Press

Halifax, N.S., Oct. 16.—Heavy fog to-day blanketed the course where two white-sailed Grand Bankers are scheduled to battle for supremacy of the North Atlantic. The forecast is for "dirty weather" to-morrow, when the first of the race series is slated to be held.

The Bluenose, Canadian holder of the International Trophy, and Gertrude L. Thebaud, United States challenger, were riding the swell at their docks to-day, undergoing a final grooming before the opening gun at 9 a.m. to-morrow. Two confident skippers were looking over their charges with apparent satisfaction.

"Give us a wind along with the dirty weather and Bluenose will do what we want her to do," declared the wiry Captain Angus Walters to-day. "She is not quite the racer she was when we won the tankard, but she is OK."

Captain Ben Pine was not discussing the chances of the Thebaud to repeat her performance of last year, when she trimmed Bluenose off Gloucester in a Lipton Cup race with no title at stake, but he expressed confidence in his ship and crew of veteran fishermen.

CENTENARIAN OF VANCOUVER ASKS FOR OLD AGE PENSION

Vancouver, Oct. 16.—Charles "Dad" Quick, 111-year-old saddleworker of Vancouver, one of the oldest citizens of Canada, will submit an application for an old age pension this year.

The barrier which prevented him from receiving a pension years ago was that he had not been a resident of British Columbia twenty years. It is two decades ago this month since the energetic old man left California for Vancouver.

Asked if he would close his shop at 1549 Powell Street on receiving his pension, Mr. Quick promptly replied that his one-man factory would remain open as long as he was able to look after it.

"Depression has hit the saddle-making industry as well as everything else," the centenarian remarked," and trade is not so brisk as it used to be."

He recently shipped six saddles to England and a similar number to Australia.

"Dad" contracted influenza six weeks ago and has been indisposed since. He hopes to be able to-morrow to enjoy a birthday party, which is being sponsored by the Cornwall, Devon and Somerset Association of Vancouver, of which he is a member. He will be 111 years old on October 22.

COUNTRIES CALL HOME GOLD STORE IN THE UNITED STATES

Washington, Oct. 16.—In exactly four weeks the United States has lost half a billion dollars of its enormous monetary gold stock.

On September 16 the Federal Reserve Bank had a stock of $5,051,000,000. At the close of business yesterday the total was $4,424,000,000, it was disclosed to-day.

Most of the gold has gone to Europe. Officials said the transfers were made by European central banks recalling metal that had been stored in the United States.

Abandonment of the gold standard in some countries, it was added, led financial interests abroad to feel the best place for their hoards was in their own vaults.

Besides this explanation, no special significance was attached to the movement. The loss in the week ended October 14 totaled $218,000,000.

Home Furniture Co.
"Built On Quality—Growing On Service"
825 Fort St. FRED W. BARTHOLOMEW Phone E 9921

A Skilled Service--- but

Inexpensive

THERE is good value in Dentistry as in anything else. Quality, comfort, smart appearance, care and skill in extracting teeth or applying fillings . . . all these at fair and reasonable prices constitute good value in dentistry. We have attended 10,000 people in Victoria because we offer this kind of service.

DR. COULTAS

Formerly Demonstrator of Crown, Plate and Bridgework of North Pacific Dental College, Portland, Ore.
1309 DOUGLAS STREET (Ground Floor)

GARDEN LIFE INSURANCE

Sylvester's Fertilizer protects your plants and lawn, and if applied now will keep them safe until spring. We also have Wallflowers and Forget-me-nots to plant now.

Do it now—it's the doctor's order.

Sylvester's Fertilizer (now), 100 lbs. $4.00
Wallflower and Forget-me-not Plants, per dozen 75c

SYLVESTER FEED CO.
Phone G 2711 700 Yates Street

McKINNON'S PRICE

FREE DELIVERY—CASH AND CARRY PRICES

BUTTER—VERY LOW PRICE
Fresh Creamery, a lb. 25¢; 3 lbs. for 73c
Choice Alberta Creamery, a lb. 27¢; 3 lbs. for 79c
Bread—16-oz. loaf, white or whole wheat. 2-day Special, 3 for .. 13¢
FREE—Glass Mixing Bowl with 3 lbs. Crisco ..... 79¢
P. & G. or Pearl White Soap, 7 bars for ..... 25¢
Jif, large packets ..... 16¢
Heinz Tomato Soup, 3 tins ..... 27¢
Tea—Malkin's, Jameson's or Blue Ribbon, a lb. 44¢; 3 lbs. .. $1.30
Fresh-ground Coffee, a lb. ..... 25¢
Bacon—Very special, streaky, sliced, a lb. ..... 23¢
Cottage Roll, mild cured, a lb. ..... 23¢

1607 Douglas Phone G 3641

Cross' Central Meat Market
727 YATES STREET
CASH AND CARRY
Super Specials for Friday and Saturday

Sirloin and T Bones	20¢	LOCAL VEAL	
Prime Ribs and Rumps	16¢	Legs and Rumps	23¢
Pot Roasts	9¢	Shoulders	15¢
Lean Boneless Stew Beef	10¢	Stew Veal	10¢
Lean Mince Steak	10¢	Breakfast Bacon, sliced	19¢
LOCAL SPRING LAMB		Cottage Rolls	18¢
Legs	25¢	Home-made Wieners	22¢
Loins (full)	22¢	Finest Creamery Butter	25¢
YOUNG LOCAL MUTTON		3 lbs.	73¢
Legs	20¢	Boiling Fowl	19¢
Shoulders	12¢		

TENDER, GRAIN-FED PORK

Legs	17¢	Spare Ribs, 2 lbs.	25¢
Butts	13¢	Pork Kidneys, 2 lbs.	25¢
Shoulders	10¢	Pork Liver	10¢

GET YOUR DEAF EAR OPENED IN FIVE MINUTES

"Can it really be done?"

Many of our patients permit us to use their names—ask them.

"I've been so many places, and spent so much money on my deafness that I'm discouraged. Can I take a treatment without obligations, unless it's successful?"

With pleasure. Phone for an appointment.

E.G. Creeth, D.C.
Chiropractor for the Deaf
102 Pemberton Building
Office Phone E 6516
House Phone E 9502

BUY B.C. PRODUCTS
PIGGLY WIGGLY

Advertise In The Times

U.S. GOVERNMENT OUTLAYS TO BE PARED TO LIMIT

Washington, Oct. 16.—President Hoover to-day said the expenditures of the government must be reduced to the last cent consonant with sound operation.

ACCLAMATIONS IN GREAT BRITAIN TOTAL SIXTY-FOUR

(Continued from Page 1)

LIST OF ACCLAMATIONS

Acclamations were recorded as follows:

Berwick-on-Tweed—Captain A. K. Todd, Conservative; unchanged from the last Commons.

Cambridge University (two seats)—Sir John Withers, Conservative; G. H. Wilson, Conservative. Both unchanged from the last Commons.

City of London (two seats)—Sir Vansittart Bowater, Conservative; E. C. Grenfell, Conservative. Both unchanged.

Westminster Abbey (London)—C. W. Nicholson. Unchanged.

Westminster, St. George's (London)—Capt. A. Duff Cooper, Conservative; unchanged.

Westmorland County—Major the Hon. O. Stanley, Conservative. Unchanged.

Tiverton (Devon)—Lieut.-Col. G. J. Acland Troyte, Conservative. Unchanged.

Rye (East Sussex)—Col. Sir George Courthope, Conservative. Unchanged.

Edinburgh South—Sir Samuel Chapman, Conservative. Unchanged.

West Ham, Plaistow—Will Thorne, Labor. Unchanged.

Richmond (Yorkshire), north riding)—Capt. T. L. Dugdale, Conservative. Unchanged.

Waterloo (Lancashire)—Capt. M. Bullock, Conservative, unchanged.

East Fife—J. D. D. Millar, National Liberal. Unchanged.

Banbury (Coford)—Major A. J. Edmondson, Conservative. Unchanged.

Bodmin (Cornwall)—Isaac Foot, National Liberal. Unchanged.

Newbury (Berkshire)—Brig.-Gen. H. Clifton Brown, Conservative. Unchanged.

Bury St. Edmunds (West Suffolk)—Capt. Heilgers, Conservative. Unchanged.

Edisbury (Cheshire)—R. J. Russell, National Liberal. Unchanged.

Merthyr-Tydvil (Aberdare)—G. H. Hall, Labor. Unchanged.

Moray and Nairn—Hon. J. Stuart, Conservative. Unchanged.

Banff—Major Mackenzie Wood, National Liberal. Unchanged.

Belfast South—W. J. Stewart, Conservative. Unchanged.

Down County (two seats)—D. D. Reid, Conservative, and Viscount Castlereagh, Conservative. Both unchanged.

Bewdley (Worcester)—Rt. Hon. Stanley Baldwin, Conservative. Unchanged.

Altringham (Cheshire)—Cyril Atkins, Conservative. Unchanged.

Daventry (Notts)—Capt. the Hon Edward Fitzroy, Conservative (Speaker of the last House). Unchanged.

Seven Oaks (Kent)—Lieut.-Commander Sir Edward Chilton Young, Conservative. Unchanged.

Buckrose (Yorkshire, East Riding)—Major A. N. Braithwaite, Conservative. Unchanged.

Antrim (two seats)—Major Sir Hugh O'Neil, Conservative, and Sir Joseph McConnell, Conservative. Both unchanged.

Queen's University, Belfast—Lieut.-Col. T. Sinclair, Conservative. Unchanged.

Montgomery—E. C. Davis, National Liberal. Unchanged.

Abertillery (Monmouth)—G. Dagger, Labor. Unchanged.

LUTHERAN CONFERENCE

Chicago, Oct. 16. — The executive committee of the American Lutheran Conference plans to call a meeting of Canadian Lutherans in Regina, Saskatchewan, December 9 and 10 to organize a Canadian Conference of Lutheran churches similar to that of the United States. Delegates from each of four Canadian groups and the five United States presidents will attend the Regina meeting.

ANNOUNCEMENTS

Paisley Cleaners and Dyers. We call and deliver. Phone G 3724. •••

* * *

B. Hallsor, chiropractor, electrotherapist, 620 View Street; evenings 7 to 8. •••

* * *

Sidney Hotel — Still serving those wonderful chicken dinners. •••

* * *

Hamsterley Lakeside open all winter. Afternoon teas, lunches, dinners. ••

* * *

Fairfield United Church anniversary supper next Monday evening, 19th, at 6.30. Tickets 50c. •••

* * *

Fried chicken course dinner daily, 60c. Mayfair, 1011 Broad Street. •••

* * *

Gordon Furriers, sayward Block—Furs remodeled, repaired, cleaned, mothproofed. •••

* * *

Juvenile branch of the Musical Art Society will meet at Shrine Hall Saturday, October 17, at 2.30. Attractive programme. Non-members invited. Silver collection. •••

* * *

Florence Nightingale Chapter — Pyjama shower for the tuberculous patients, Jubilee Hospital. Fletcher's Music Store, Saturday, October 17. •••

Pantorium DYE WORKS of Canada Limited
Fort and Quadra
Phone E-7155
Men's Three-piece Suits, Dry Cleaned and Pressed, $1.00

OPEN EVENINGS
Highest Quality Guaranteed
DENTISTRY
Is Now Offered at Prices
ALL CAN AFFORD TO PAY
Dr. Gordon Ledingham
Dr. E. S. Tait
Empire 1815 707 YATES ST. Empire 1815

Island Teachers Meet At Nanaimo

Ira Dilworth, Principal of Victoria High School, Addresses Delegates to Central Island Teachers' Institute Convention, Dealing With Social, Political and Economic Ills and Education's Part in Their Solution; Convention Will Close To-morrow

Special to The Times

Nanaimo, Oct. 16.—Mayor G. A. B. Hall welcomed delegates to the Central Island Teachers' Institute convention here yesterday evening. John Shaw, chairman of the school board, and George Pearson, M.P.P., gave addresses.

School children, under Miss Elsie Pearson, sang a group of songs.

Ira Dilworth, principal of the Victoria High School, spoke on the subject, "In Times Like These." He said in part: "We find ourselves confronted with difficulties on every hand and circumstances, social, political and economic, which seem impossible of solution, and one is discouraged and saddened by the spectacle. It is well for us to be honest. The world is full of beauty and loveliness. There is no need for cheap cynicism, which we find so often to-day. Cynicism burrows into the mind of man like dry rot, taking sap out of life. What we need most is not so much new methods but a new attitude on the part of the teacher, which will be beneficial to the child. We should avoid cheap, dowdy attractions, which produce a momentary 'kick.' Greater joy can be obtained from culture which means disciplining one's self to the point where one can, in turn, discipline some corner of the world, some aspect of human life."

RUSSIAN EXPERIMENT

The speaker referred to Russian experiment, quoting from "New Russia's Primer" to show that the Russians realize how important that part of their democratic programme shall seek to develop human culture.

"We seek to change nature, alter physical environment, but are slow to alter ourselves," he said. "This is a task of education which teachers and parents must face together. Children must be convinced of essential rightness of life. It is a big task demanding patience and courage. Education is the only force to undertake the task."

The convention will be continued to-day and to-morrow.

To-day the convention turned to business of a technical nature. Harry Charlesworth and J. E. Brown, both of Vancouver, addressed the delegates. Later in the day the delegates discussed problems especially related to school teaching and management.

The intermediate and senior grade sections attended a display of physical training work by classes under the direction of Miss Lily Piper and Jack Fouracre, after which they visited an art display arranged by O. Wardill. The junior grades' section participated in a discussion led by Inspector Fraser on "Matters of Practical Interest in the Teaching of Fundamentals."

This evening the teachers and guests will be entertained at a dinner at the Malaspina Hotel, where the principal speakers will be Mr. Dilworth and Dr. G. K. McNaughton of Cumberland.

NO ROOM HERE FOR PESSIMISM, SAYS STILLMAN

(Continued From Page 1)

could be downed only by a major calamity, he said. He came from that pioneer stock that did not knuckle under. Even in the areas where there had been two years of drought, recent rains had raised not only a crop of feed, but a spirit of optimism.

On the whole, he continued, too much had been heard about drought and too little about the good crops in many sections of the prairies.

Improved conditions in the livestock markets, reduced farm operating costs and the trend towards diversified farming, are all hopeful portents, in the opinion of Mr. Stillman.

The president of the Imperial Oil Company was accompanied west from Toronto by L. C. McCloskey, director in charge of manufacturing for the Imperial Oil, and Charles Leaver, general manager of the company's refineries.

Mr. Stillman has been president of the Imperial Oil Company since 1919. He is a native of Cleveland, Ohio, and after his college days worked under his father, the late Charles Darrow Stillman, with the Standard Oil Company at Bayonne, N.J. He was placed in various departments for the purpose of learning the business, and in 1890 became superintendent of the Standard Oil plant in Buffalo. In 1897 he was transferred to Sarnia, Ont., as superintendent of the Bushnell Company Limited, and was placed in charge of the construction of its plant there. He became director and superintendent of the Imperial Oil Company Limited of Sarnia, Ont., in 1899, general superintendent in 1901, assistant general manager in 1910, vice-president in 1911 and in April, 1919, was made president.

Mr. Stillman is president of the Imperial Pipe Line Company Limited and a director of the Dominion Bank.

NO BILL IN DAI THOMAS COURT CASE

Vancouver, Oct. 16.—No bill was returned by the grand jury here to-day to an indictment charging Dai Thomas and Frederick Rivers with conspiracy to defraud.

The two, of whom Thomas is a well-known city broker and a former British international rugby player, were charged with conspiring between August 7, 1930, and July 1, 1931, to defraud Mrs. Agnes Marriott, Vancouver, of $1,300.

Thomas was arrested on August 13, and Rivers on September 11.

The indictment was handed to the grand jury by Mr. Justice Gregory in the Assize Court this morning. The judge made little comment other than an explanation of the law relating to conspiracy.

DR. D. YOUNG, WINNIPEG, DIES

Winnipeg, Oct. 16. — One of the pioneer physicians of the prairies died here to-day in the person of Dr. David Young, eighty-five.

FINES INQUIRY IN VANCOUVER NEXT MONDAY

City Council Committee to Resume Its Police Court Investigation Then

Canadian Press

Vancouver, Oct. 16.—Persistent efforts to ascertain who cashed a $150 provincial cheque payable to the Vancouver City Police Court clerk, endorsed by Earl E. Robinson, suspended court clerk, and cashed at the Cordova Street branch of the Bank of Montreal in December, 1925, featured the opening session of the city council's select committee of inquiry into accounts of the court clerk's office yesterday afternoon.

The cheque, a provincial certificate, represented a fine paid in the case of P. Tracey. Robinson said he had endorsed the cheque on request of W. H. C. Firkins, then cashier, and now deputy clerk, recently suspended. Firkins, he said, had told him the office was "short of change," and he had endorsed the cheque and it was sent to the bank to obtain currency. There was no record, however, of the cheque having being entered in the cash book.

DENIAL RECORDED

Firkins, on the stand, denied he had cashed the cheque, could not remember the circumstances described by Robinson, and stated he was "positive they never occurred while he was handling cash."

Another mystery which confronted the select committee was lack of any entry for a fine on June 13, 1921, for $1,000 in the case of J. J. Wing under the Opium and Narcotic Drug Act.

Robinson said he thought the fine had been paid in cash and given by him to John T. Jessup, then cashier, but who, on August 22, 1922, left the station with, according to Robinson, one day's receipts. A warrant for Jessup's arrest had been issued for some time, said the suspended department head.

At the same time, Corporation Counsel G. E. McCrossan, K.C., who, with Deputy Comptroller Walter Wardhaugh, is conducting the examination, produced documents showing Robinson had notified the city comptroller to pay $500 to the Royal Canadian Mounted Police as a moiety in the Wing case.

POSSIBLY STOLEN

Asked for an explanation of the omission, to list the Wing cheque of $1,000, Robinson stated it "must have been stolen."

The witness, under examination by Gordin Wismer, his counsel, categorically denied appropriating any city money or using any city funds for his own purposes. On the other hand, he said he had written the city comptroller in 1929 suggesting a cashier's cage be installed in his department and that one man should be placed solely in charge of cash.

LIST OF CHEQUES

Other cases for which the committee sought explanations were:

March 20, 1928, cheque for $300 in Theresa Corsi case, not entered in cash book

July 27, 1928, cheque for $300 in Alex. Mabile case. Not entered in cash book.

December 16, 1930, cheques for $325 in Shilman and Walker cases. Not entered in cash book.

November 15, 1929, cheque for $270 in case of twenty-seven Chinese. Not entered in cash records, and on November 18, distress warrants issued in these cases.

December 22, 1920, cheque for $300 in Patrick White case. Not shown in records.

February 22, 1922, cheque for $50 in A. J. Nesbitt case. Not entered in cash book.

In the course of examination Mr. McCrossan remarked approximately $10,000 was involved in the accounts for which the select committee desired explanations. He added that in one year records showed receipts of 110 Oakalla cheques, and in another year only one, and another year one.

Earl E. Robinson denied he had taken any money.

The inquiry was adjourned until next Monday.

BISHOP CANNON LISTED FOR TRIAL IN WASHINGTON

(Continued from Page 1)

Findings of the senate committee, led by Senator Nye of North Dakota, promoted the grand jury action.

The committee also was given evidence that former Senator Joseph Frelinghuysen of New Jersey contributed $10,000. No accounting was made of that sum in the bishop's reports.

ON TEN COUNTS

The bishop and Miss Burroughs, whose home is in Richmond, Virginia, were indicted on ten counts.

Pending the fixing of a date for trial, counsel prepared to arrange bond for the bishop and Miss Burroughs. Bond was placed at $1,000 each. If convicted the two are liable to fines of not more than $10,000 and imprisonment for not more than two years.

NO STATEMENT YET

Atlanta, Ga., Oct. 16—Bishop James Cannon Jr. was attending an executive meeting of the College of Bishops of the Methodist Episcopal Church, South, here to-day when news of his indictment reached Atlanta.

Inquiries at the conference room brought the response that "Bishop Cannon will not be disturbed or answer any inquiries until the meeting is over."

"I expect to be indicted because of the Roman Catholic district attorney at Washington," he said yesterday evening. "He would not permit me to appear before the grand jury and called only one of four witnesses I suggested. They expect to muzzle me and hope to destroy my influence that way."

POUND PARTY AT CHILDREN'S AID

The Children's Aid Home hopes for a generous response to its annual pound party which is to be held at the institution, 1234 Pandora Avenue, to-morrow afternoon. Visitors will be shown round the Home, and will be able to ask questions concerning the work which is being done there. Contributions are urgently needed this year, due to an unusually large number of children who have come under the care of the city.

LEAGUE COUNCIL DEBATES MANCHURIA PROBLEM WITH DELEGATE OF U.S. PRESENT

(Continued from Page 1)

Prentiss Gilbert, in Geneva, already had been authorized to accept the invitation.

KELLOGG TREATY

The invitation to this government said the opinion had been expressed before the Council "that the very important question before the Council concerns the fulfillment of obligations arising not only from the covenant of the League of Nations but also from the Pact of Paris (Kellogg-Briand Treaty).

"This opinion is certainly well-founded since, in accordance with Article 2 of that pact, 'the high contracting powers agree that the settlement or solution of all disputes or conflicts of whatever nature or of whatever origin they may be, which may arise among them, shall never be sought except by pacific means.'

"Foremost among the signatories of the Pact of Paris appears the United States of America."

FORMAL RATIFICATION

Geneva, Oct. 16.—The Council of the League of Nations formally ratified over the objections of the Japanese delegate to-day its invitation to the United States to engage in arbitration of the Sino-Japanese conflict.

Chairman Aristide Briand, in summarizing the Council's decision, said the objections of a constitutional and juridical nature remained in reserve.

The Council again over-ruled by a vote of thirteen to one the Japanese delegate's objections and declared the question was purely one of procedure, requiring only a majority vote. It was made clear the United States representative would not have a vote on the merits of China's appeal.

Supporting the invitation were the delegates of Great Britain, France, Italy, Germany, Poland, Spain, Norway, China, Peru, Ireland, Jugoslavia, Guatemala and Panama. Only Japan voted against it.

PROOF OF STRENGTH

International observers regarded the Council's action despite Japan's determined stand as evidence of the League's vigor and a good omen for the ultimate happy settlement of the Manchurian affair. The Council awaited a reply from Washington and expressed hope that Prentiss S. Gilbert, United States Consul-General here, soon would assume his place at the conference table.

(Mr. Gilbert had a seat at the table when the Council met later in an evening session).

M. YOSHIZAWA'S ARGUMENT

M. Yoshizawa had contended the question of United States participation in the discussions was a matter of substance rather than procedure and as such required a unanimous vote for adoption. He disclaimed any political motive and bespoke his nation's friendship for the United States.

Japan must hold to its objections, he said, "at least until the doubt it has expressed be removed." His expression was interpreted by some observers as tantamount to a withdrawal of the Japanese opposition.

LORD READING'S APPEAL

Lord Reading, Great Britain's representative, appealed to the Japanese spokesman not to maintain the stand which he said he presented with such "persistence, emphasis and ability." He pleaded for unanimity in voting the United States "to assist in meeting successfully the greatest test the League has faced and in avoiding developments which might lead to grave developments for the world."

"We are not asking a non-member to become a member of the League," he said. "That would indeed require unanimity."

ALL INFORMATION NEEDED

Supporting the British delegate's view, M. Briand declared it was the Council's right in a grave crisis to arm itself with all the information possible from every source. He complimented M. Yoshizawa on his "vigor and persistency."

The Japanese smiled wanly and thanked the chairman, but said he was unable to modify his position.

The Polish delegate said his affirmative vote would fully reserve the constitutional question raised by Japan.

The German representative appealed to both sides to be moderate and to assist the League's work.

NO WAR DECLARATION

Tokio, Oct. 16.—Asserting that "Japan has absolutely no intention of declaring war on China," a spokesman for the Tokio government to-day explained his country's attitude in making an issue of efforts to invoke the Kellogg-Briand Pact at Geneva.

The spokesman said Japan's attitude was in no way directed at the United States itself and reiterated the contention the Kellogg Pact applied to a situation involving war or danger of war.

It was made clear one of Japan's objections to United States participation in the Geneva conference, seeking to settle peacefully the dispute between China and Japan in Manchuria, was the belief such would have a tendency to detract from the possibilities of China's refusal to enter into direct negotiations with the Tokio government for a settlement, and therefore might only delay a solution.

William Houston Dies in Toronto

Hamilton, Ont., Oct. 16.—A former editorial writer of The Toronto Globe, William Houston, journalist and educationist, died here yesterday, aged eighty-eight. He was one of the oldest living graduates of the University of Toronto. Mr. Houston had been a member of the university senate, for a time was a trustee and librarian of the Provincial Library. Robert Houston, newspaperman, Victoria, B.C., is a Brother.

"Style and Quality at Mallek's New Low Prices"

More Smart Dresses
Just Arrived

Fashions are not just new at Mallek's . . . they're the very newest possible . . . as witness another brilliant collection of Afternoon Dresses just arrived in the store . . . and demonstrating Mallek leadership in VALUE as well as in fashion.

$19.85

$24.75

Entrancing versions of the new silhouette. In velvet, lace, Canton crepe and georgette with lace. Some with jackets. Some with charming color contrast. In black and the new browns, blues and greens.

Mallek's
LIMITED
Women's Ready-to-wear, MILLINERY and FURS
1212 Douglas St. Phone E 1623

"Style and Quality at Mallek's New Low Prices"

$7.95

The new hats are *not* extreme . . .

Our newest arrivals in Fall Hats are smartly piquant but decidedly wearable . . . modified interpretations of prevailing modes . . . beautiful felts with the restrained style treatment that appeals to people of taste. Unchallengeable VALUE at $7.95

(We Specialize in Youthful, Large Head Sizes.)

Mallek's
1212 DOUGLAS ST. LIMITED
PHONE E 1623 Women's Ready-to-wear, MILLINERY and FURS

AMATEUR SLEUTH TRICKS SLAYER

(Continued from Page 1)

confessed the various crimes charged to him, police said.

In a telephone conversation with local police to-day, the sheriff at Seattle announced he would send deputies to Los Angeles immediately for the return of Lindsay to Seattle to face the murder charge there. Requisition papers, however, were to be ordered in event Lindsay should change his mind about waiving extradition, it was said.

AMATEUR DETECTIVE

Behind the arrest of Lindsay is the story of Sanborn's methodical detective work. Sanborn first met Lindsay six months ago while operating a restaurant. Lindsay was his cook. A short time later Lindsay left Sanborn's employ, the latter not then having an inkling Lindsay was a man with a $3,000 reward on his head.

In the meantime, Sanborn started reading detective magazines and noticed a story about the notorious Seattle Lindsay, which detailed the man's personal habits. He readily recognized the same traits in the man who had been in his employ.

Before giving his information to police, Sanborn went about getting further evidence. He renewed his acquaintance with the suspect and finally tricked him into leaving his fingerprints on a postal card. These confirmed his suspicions when taken to police.

WIFE'S DISAPPEARANCE

Lindsay is charged with murdering his wife, the former Audrey Elizabeth Reid, in Seattle. The body was found in a shallow grave April 29, 1930. She had disappeared on April 19, and when friends inquired for her, Lindsay reported she had gone to Canada.

Shortly after his wife's disappearance, Lindsay disappeared with his foster daughter, a minor. She was later found in an Oakland boarding house and told of indignities she had suffered at her stepfather's hands. Her story aroused authorities throughout the Coast.

Last September Lindsay brought an eleven-year-old girl from Napa, Calif., to Los Angeles. She told a revolting story. An intensive search for the man was conducted here and numerous crimes were attributed to him.

Lindsay was also wanted for the murder of a farmer near Woodland, Wash., ten years ago.

RADIO APPEAL

Montreal, Oct. 16.—Sir John Simon will be associated with A. Geoffrion, K.C., in arguing the case of the Province of Quebec before the Privy Council in London in the radio broadcasting appeal. Premier Taschereau made the announcement. The province is appealing from the decision of the Supreme Court of Canada that jurisdiction over broadcasting lies wholly with the Dominion Government.

THE PLUME SHOP

Famous for Style, Quality and Values

Biggest Values in Fall Frocks

$12.75

Or 2 Dresses for $19.50

Actually Values Up to $24.75 Each Dress

Smart, new, out-of-the-ordinary Frocks. You never saw more distinguished Frocks at any price. No matter what type of dress you want you'll find it here, and you'll find that they are lovely, style-right models of wool, canton, satin or velvet. You'll notice that every Dress has one of the very new notes—such as elaborate sleeves, trim waistlines, wider shoulder, in sizes 14 to 44.

A Charge Account Entitles You to This Sale—No Red Tape to Open a Charge Account

October Coat Sale

Large Fur Collars With Wide, Deep Cuffs

$29.75 and $34.75

Never have you seen Coats more luxurious, more flattering or more elegantly furred. Every model is so highly individual in glorious colors and black and furred with choicest skins obtainable.

You Can Afford to Be Well Dressed If You'll Take Advantage of Our Liberal Charge Account, Without Extra Cost Whatever

The South African Plume Shop

Women's Ready-to-wear and Millinery

747 YATES STREET PHONE EMPIRE 5621

RELIEF PLANS FOR U.S. URGED BY LABOR CHIEFS

American Federation Convention at Vancouver Ends and Delegates Return Home

Canadian Press

Vancouver, Oct. 16.—Labor handed an officially approved unemployment relief programme to the United States to-day and went home to put its ideas into practice.

William Green, president of the American Federation of Labor, who said he also represented the "voiceless millions who are unorganized," stood pledged to "go to Congress if necessary and demand appropriations to relieve every hungry man, woman and child in the country" if the nation failed to aid the unemployed adequately in other ways.

Before adjourning yesterday evening the delegates, united behind their officers and executive council, approved what was described as "the first definite plan evolved" and it was announced the executive would move definitely into the fields of industry, economics and politics to relieve depression.

CHIEF PROPOSALS

Here are the chief points in Labor's programme for the United States:

Maintenance of the U.S. wage standard, to keep up purchasing power.

Shorter working hours, on the ground that industry should share the benefits of the machine age with labor and because machines have slashed down the number of jobs.

Prohibition of child labor, so that parents and others with dependents may have available jobs.

National planning to balance production and consumption.

Employers to take on more workers, the idea being that industrial leaders, like ship captains, should take responsibility on their own shoulders, should be the last to leave sinking ships, and should "care for their men as a father cares for his children."

Creation of work through public building and construction, on the theory the nation is obligated to look to the welfare of all its citizens, although the convention voted down emphatically proposals for an unemployment insurance or dole system.

Strengthening of employment agencies; equitable distribution of all work; more even distribution of wealth through taxation in the higher brackets and stimulation of industry in the republic by resumption of brewing of mild beer.

Besides these salient points, the federation approved a detailed system for relief, divided into temporary and permanent aid. Relief through public appropriations and private funds was the outstanding suggestion for immediate aid.

Cosmic Rays Are Topics of Scientists

Rome, Oct. 16.—Myriads of cosmic rays pour down on the earth from distances hundreds of millions of miles farther away than the sun, each ray carrying energy of 786,000,000 volts, four distinguished scientists reported here yesterday.

Dr. Robert A. Millikan and Dr. Arthur Compton, scientists from the United States, and Professor Bruno Possi of the University of Florence reported on the rays to the congress of physicists meeting here. Madame Curie, co-inventor of radium, corroborated their statements.

Millikan and Compton told the congress that experiments conducted during the summer had disproved theories that such rays proceeded either from within the earth's atmosphere or from the sun or visible stars. The place of origin, they said, was in the stellar regions unknown even to astronomers.

Thus far, the scientists said, the experiments had been in the field of pure science. When utilitarian science turned to take a hand in the research, they indicated, the tremendous energy contained in the cosmic rays might be harnessed and converted to man's use.

New Gold Rush Starts In East

Sudbury, Oct. 16.—More than 100 claims have been staked in Swayze Township, where recently a spectacular gold strike was reported, according to late arrivals from the field. A rush of major proportions is expected in the Ridout-Gogama area within the next few weeks. There is free gold in some of the outcrops, it is said.

LLOYD GEORGE OPPOSES PLANS TO TAX FOOD

Liberal Leader Urges British to Avoid Electing High-Tariff Conservatives

Canadian Press

London, Oct. 16.—Rt. Hon. David Lloyd George points to the United States as a country in which high tariffs have not spelled prosperity.

The veteran Liberal leader, advising his followers to vote October 27 for free trade Labor candidates in preference to "food taxing" Conservatives if there is no alternative, said in a radio address yesterday evening:

"To insure that their natural and accumulated wealth should be enjoyed by their own citizens alone, they (United States) are building up the highest tariff wall in the world.

"Yet there is more actual privation in one United States city than in the whole of Great Britain.

"The spectre of bankruptcy is stalking through the rich country whose streets two years ago seemed paved with gold. This year there will be a deficit of £300,000,000 in the federal budget."

Mr. Lloyd George declared tariff barriers constituted one of the main causes of the slump in world trade. Despite tariffs Germany, for instance, was experiencing the worst trade depression it had ever known.

If the choice was between a "food taxing Tory" and a free trade Labor man, Mr. Lloyd George said he would have no hesitation. He would vote to avert the calamity of protection.

Election Message In Britain By Cardinal Bourne

By THOMAS T. CHAMPION
Canadian Press Staff Writer

London, Oct. 16.—Cardinal Bourne has issued a message pointing out that in the present general election he has abstained from calling the attention of his fellow-countrymen to the "iniquitious conditions" affecting church and day schools, not because his opinion has in any way changed, or the claims of those schools have in any degree lessened, but "on account of our conviction that nothing should be allowed to distract the electors from the great issues confronting our country."

"For this reason," the cardinal's message continued, "we address to-day to all our Catholic people of England and Wales a united and most earnest appeal that they give themselves with renewed fervour and confidence to the daily supplication for public needs in this anxious time."

HIGHWAY WORK

Winnipeg, Oct. 16.—Employment of 1,000 jobless men from Winnipeg on the Ontario section of the Transcanada Highway between Kenora and the head of the Great Lakes is under discussion between the Ontario and Manitoba Governments and Senator G. D. Robertson, federal Minister of Labor. Under the proposed arrangement Manitoba would contribute toward the wages of workers taken from this province.

NEW STUDY OF WHEAT QUOTA FOR BRITAIN

Suggestions Made By Committee Appointed to Explore the Field

Canadian Press

London, Oct. 16.—Great impetus to the movement for guaranteeing Empire producers a greater share of the British market as against foreign producers is given in an authoritative report issued to-day. It comes from a joint committee of the Central Chamber of Commerce and the Empire Economic Union and has the endorsement of the Federation of British Industries.

The main conclusion is the British Government need not await another Imperial Conference nor complete negotiations with the Dominions before going ahead with some sort of a quota scheme guaranteeing a fixed price to the domestic producers as well as giving the Empire producers a fixed share of the British market.

"Regarding products we can produce in Britain, but not sufficient to meet our whole demands," the report says, "it must be left to the government to decide how far we should act on our own initiative without waiting to negotiate with the Dominions and how far assistance to our agriculture can be held up pending a Dominion conference. But in many instances the advantages given in return might justify a more substantial measure of protection against the foreigner and a greater measure of preference to the Empire producer than would otherwise be contemplated.

"The question of wheat can only be adequately dealt with by a system combining the quota and a guaranteed price."

ADVISORY COUNCIL

The report suggests the minimum quantity of home-grown wheat of milling quality to be converted into flour in the United Kingdom should be fixed annually by the president of the Board of Trade, acting in co-operation with a wheat advisory council. The guaranteed price to be paid by the millers for home-grown wheat of good milling quality would be similarly prescribed. The millers would receive a refund from the Treasury based on the difference between the guaranteed price to the domestic farmer and the ruling world price, calculated on the basis of relative prices of British wheat and foreign wheat of comparable quality over a period of five years.

"It is contemplated that a reasonably high duty on foreign flour, for instance 33 per cent ad valorem, with free Empire entry up to a maximum total to be agreed on, normally would be sufficient to prevent the scheme from being interfered with by the excessive importation of flour," the report declares.

"The machinery set up for the administration of the quota system for home-grown wheat might also lend itself to the adoption of a quota system though without any guarantee of price for Empire wheat," the report concludes.

GOVERNMENT OF ONTARIO SCORED BY HEPBURN

Liberal Leader Says Henry Cabinet Not Displaying Courage

Canadian Press

Woodstock, Ont., Oct. 16.—Voicing his refusal to co-operate with the Henry government of Ontario, a Conservative ministry, or to cease for a moment political warfare, Mitchell F. Hepburn, M.P. for West Elgin and Ontario Liberal leader, yesterday evening termed the government of Ontario "cowardly."

Addressing the annual meeting of the North Oxford Reform Association, the Liberal chieftain replied to the speech in Aylmer Wednesday evening of Hon. William H. Price, Attorney-General, in which he pleaded for the support of constituted authority in these troublous times and invited the co-operation of all citizens.

"We are going to fight against this autocratic government at Toronto," said Mr. Hepburn. "We have turned the searchlight on publicity on the maladministration of the Ontario government and they have become frightened and are crying quits. I think that is a cowardly attitude. Let them come out and defend themselves as best they can."

UNION CABINET IS ADVOCATED IN ALBERTA

Canadian Press

Calgary, Oct. 16—A union government in Alberta, similar to the administration in Great Britain, was proposed by W. M. Davidson, pioneer Alberta editor, in an address to the Alberta division of the Canadian Weekly Newspapers Association, in convention here.

Mr. Davidson urged formation of such a government to solve the problems of the recently-announced provincial government deficit and relief difficulties. He said he was convinced this plan was favored by a majority of the people in Alberta.

BEAVERS FOR PARK

Prince Albert, Sask., Oct. 16.—Grey Owl, Quebec Indian, noted writer and advocate of preservation of animals, will help the beaver stage a comeback in Prince Albert National Park. He is expected to arrive here soon with his wife, to take up residence in the park. With them are coming the two pet beavers of the family, Jelly Roll and Rawhide.

SCHOOL STATISTICS

Ottawa, Oct. 16.—Schools and colleges of Canada teach, roughly, one-quarter of the country's population and are attended by 2,490,623 pupils, according to a report issued by the Dominion Bureau of Statistics. Each pupil involves an annual expenditure of approximately $66. Teachers totaling 8,144 supervise the educational requirements of "Canada Junior."

Oil Magnate Sees No Need For Pessimism

Vancouver, Oct. 16.—Vancouver and British Columbia are no places for pessimism in the opinion of C. O. Stillman, president of Imperial Oil Limited, who is in the city in the course of his annual business trip to the west.

Only the other day, he stated in an interview, he had seen figures which, in his opinion, held out much hope for the future of the province. These indicated that British Columbia had the highest per capita income of any Canadian province, and that it ranks third in total effective income. This, he said, suggested purchasing power which depression could not withstand.

"I am very much impressed, Mr. Stillman said, "by the fact that in the face of the distressed condition of the base metal markets, British Columbia has been able to keep production to a point not far below the record levels of 1929 and 1930. This is due to skilful operation and to the great natural advantages that British Columbia metal industries have over most of their competitors."

Headache/NR

An NR—NATURE'S REMEDY Tablet—will promptly start the needed bowel action, clear waste and poison from your system, and bring welcome relief at once. The mild, safe, all-vegetable laxative. Try it—25c.

TO-NIGHT TO-MORROW ALRIGHT

The All-Vegetable Laxative

RoToR

The Furnace Without Grates
turns cheap pea coal at enormous saving. See

HATT'S HARDWARE

LESS DRINKING WATER FOR THOSE WITH HEAD HURTS

New York, Oct. 16.—How restriction of drinking water is saving victims of head and brain injuries from feeblemindedness and death was reported to the American College of Surgeons by Dr. Temple Fay here yesterday.

Tried on 231 persons in the last two years, the "drink restriction" had resulted in a 15 per cent decrease in the death rate, he said. Injured persons who formerly were unable to return to work for a year or more had been restored to their jobs in three months.

Reduction of water, Dr. Fay explained, reduces the pressure on the brain which comes from head injuries. Reducing the pressure often relieves the necessity for serious surgical operations.

The new treatment reveals, Dr. Fay added, that there are occasions when even the satisfaction of the well-known craving of wounded for water may be injurious or even fatal.

CHICAGO POLICE HAVE BULLETS FOR BOMBERS

Chicago, Oct. 16.—Thirteen theatre bombings in recent weeks have led to an order of "shoot to kill" by Commissioner of Police James P. Allman and Mayor Anton Cermak.

Allman declined to answer when asked whether the police had machine guns planted at theatres affected by the owner-employee dispute.

The Plume Shop's Bargain Basement

747 YATES STREET PHONE EMPIRE 5621

Your Opportunity For Thrift

Fall Dresses

$4.95 $5.95

You never saw such Dresses at such low prices. The styles are authentic interpretations of the most recent Eastern and Parisian modes. We have them in almost any color, of almost any material, for almost every occasion of the day. And the prices are so low that you can afford to buy two or more.

Credit Gladly Given—Speak to the Saleslady If You Want Credit

Empress Eugenie and Brimmed Hats, $1.95

144 New Hats arrived and unpacked for to-morrow's selling. The new Hats are so becoming and make such a flattering frame for your face. They go with everything and are so youthful that once you try one on you don't care to part with it.

ESTABLISHED 1901

Angus Campbell & Co. Ltd.

1008-10 GOVERNMENT STREET

Kayser "Dull" Chiffon Silk Stockings

500 PAIRS SATURDAY $1.00 Pair

SILK FROM TOE TO TOP—PICOT-EDGE TOPS—SLENDO HEELS—IN THE NEWEST FALL SHADES

Kayser 200X dull finish chiffon picot edge is distinctively appropriate for present wear. In smart shades to add individuality to the ensemble . . . with strength to resist wear—and a remarkable Hosiery value at, per pair $1.00

EVERY PAIR FIRST QUALITY

These New Fur-trimmed Coats

ARE WONDERFUL VALUES

Here are two outstanding Coat values for Saturday shoppers—and such good-looking Coats, lavishly trimmed with fur. So moderately priced. Two of the best Coat values offered this season.

AT $25.00 AND $29.50

VIEW WINDOW SHOWING

Sale of Kid Gloves

Saturday, $1.95 Per Pair

New Fall Styles and Colors

Smart, attractive-looking Kid Gloves in plain and fancy slip-on styles. Sizes 6 to 7, in all the wanted new fall shades. Saturday, per pair .. $1.95

Kayser Leatherette Slip-on Gloves at $1.00 a Pair

You will like these smart new Kayser Leatherette Slip-on Gloves in such distinctive tailored slip-on styles and new fall colors. They look like leather but cost much less. Saturday, per pair, at $1.00

SATIN AND FLAT CREPE

Afternoon Frocks

SATURDAY

$12.50

A fine collection of women's and misses' smartly styled Afternoon Frocks of satin and flat silk crepes, in black, brown, navy, green and wine. Saturday, $12.50

VERY SPECIAL VALUE

Interesting Values in the Children's Section

Girls' Serge Dresses, Regular to $7.50, for $2.95

Marked for a quick clearance Saturday. Girls' Navy Serge Dresses for ages 8, 10, 12 and 14 years. All good styles. Regular up to $7.50, for $2.95

Girls' Jersey Dresses, $2.95

AGES TO 14 YEARS

Girls' Fine Quality Jersey Wool Frocks with and without bloomers, for ages 4 to 14 years. Saturday $2.95

Girls' Fur-trimmed Coats

$7.95, $9.95, $12.95

A fine collection of Girls' Fur-trimmed Tweed Coats for ages 5 to 14 years. Well made and stylish looking Coats, specially priced at $7.95, $9.95 and $12.95

Girls' Navy Whitney Coats

$9.00 and $10.50

Girls' Tailored Navy Whitney Cloth Coats, well lined, for ages 4 to 10 years. Priced according to size, at $9.00 and $10.50

Stylish New Felt Hats

FEATURING THE SMART SAILOR TYPES

Announcing the arrival of a new shipment of smart Fall Felts to sell Saturday at $2.95 and at $3.95

$2.95 $3.95

Some styles feature the new "sailor types" so smart and distinctive.

FIFTY WOMEN'S NEW FALL WOOL JERSEY FROCKS

A special selling of Women's and Misses' Wool Jersey Frocks. All new fall styles in sizes 16 to 46. A real bargain Saturday at ..... $3.95 — $3.95

KAYSER RAYON PYJAMAS

New styles and charming colors in Kayser Rayon Run-resist Tuck-in Pyjamas. Wonderful value for Saturday, per suit, $1.95 — $1.95

NEW RAYON PETTICOATS

Harvey Rayon Petticoats and Slips, "Dull Finish," in the newest styles and colors. at ..... $1.95 — $1.95

25 DOZEN

Women's All Pure Wool Vests

ON SALE TO-MORROW

At 95c

25 Dozen Women's All Pure Wool Vests made with strap shoulder, short sleeves and opera tops. Fine quality and splendid value at ..... 95¢

GUARANTEED UNSHRINKABLE

Victoria Daily Times

FRIDAY, OCTOBER 16, 1931

Published Every Afternoon Except Sunday by
TIMES PRINTING AND PUBLISHING COMPANY LIMITED
Offices Corner Broad and Fort Streets

Business Office (Advertising).....Phone Empire 4175
Circulation.....Phone Empire 7522
Editorial Office.....Phone Garden 1012

SUBSCRIPTION RATES

City Delivery.....$1 per month
To France, Belgium, etc.....$1 per month
By mail (exclusive of city)—Canada, Great Britain and United States.....$6 per annum

THE NEXT GREAT TREK

EVERY MAJOR ECONOMIC DEPRESsion on this continent has produced an important movement of population from the older settled sections to newer areas, and in consequence a revival of colonization in a more or less extensive way. The economic tribulations of the United States east of the Mississippi in the forties, sixties and seventies of the last century forced the movement of home-seekers to the western territories. The covered waggon expeditions were the products of sheer necessity. The thousands who joined in these treks to the west had no roseate expectations of making their fortunes in terms of money; they were not interested in markets, stock quotations, dividends, politics or even wages. They were looking for home-sites where the soil chiefly would furnish them with the means of subsistence, and where they felt they would be happier and healthier than they could be in the east. From those various shifts of population, arising from economic stress in the older sections of the country, grew the extraordinary development of the American west, which in time assumed many aspects.

The settlement of western Canada followed a similar course. The recessions which marked the economic life of this country prior to 1896 impressed upon the Canadian government the necessity of opening up for settlement the undeveloped areas west of the Great Lakes. Immigration from Europe and the United States was encouraged, and home-seekers by the thousands poured into what are now the prairie provinces. All this gave a remarkable stimulus to Canada's progress. We have every reason to expect a similar movement of population on this continent as an outcome of present economic conditions; that is to say, a movement of people from the older settled districts where conditions have reached a state of discouragement bordering upon hopelessness, to fertile areas, now either unsettled at all or only sparsely settled, which promise at least comfortable subsistence.

Inevitably that movement for a large part must be to Canada, the greater portion of whose fertile areas remain undeveloped. Western Canada can comfortably accommodate many millions of home-seekers. Its virgin lands can be obtained cheaply, on terms within the reach of any thrifty, able-bodied settler who has the pioneering spirit and therefore is not afraid to work or to forego the attractions of city life. By this time grim necessity ought to have created a large army of people ready to strike out for such fresh pastures. Central British Columbia, the Peace River Country, large parts of Alberta, Saskatchewan and Manitoba offer advantages for pioneer colonization which exist nowhere else on the continent, and the governments of Canada and the provinces should do everything within their power to assist this development.

To assume that progress on this continent has ended with the settlement of the United States and the narrow strip of country in Canada for a few miles north of the international boundary line, is to imply that we have reached the end of all things; that human initiative, adaptability, enterprise and courage, not to speak of human intelligence, have become stagnant; that progress no longer depends upon the combination of work with primary resources, but upon the fortunes of a few people in St. James Street or Wall Street. As a matter of fact, the people who developed western United States and western Canada for a large part never heard of Wall Street or St. James Street. Nor did they concern themselves with questions affecting hours and division of labor and working conditions. They were too busy home-building.

Regardless of present economic conditions, Canada's great need is comprehensive and intensive colonization, and now is the time when the foundation for meeting this need should be laid. Our existing industrial structure needs several times our present population for its proper support. If we had a statesman with the vision, energy and courage of the late Sir Clifford Sifton, for example, we would now be forming far-reaching plans for the settlement of our unoccupied spaces in connection with the population shift which, as surely as the sun rises, will develop out of the present economic lapse, as a matter of stark urgency.

THE GOD OF EXCLUSIVENESS

THE FEDERAL GOVERNMENT'S ATTItude towards the products of other countries with depreciated currencies, combined with its prohibitive tariff against imports of all kinds, whether of goods or ideas, is putting this Dominion in a position of isolation which already has had an ominous reaction upon its prospects. It is bitterly resented in Great Britain, our best customer. Now Italy, which buys from us several times as much as we sell to her, is going to adopt drastic reprisals. Is it any wonder that our foreign trade continues to drop steadily, to the detriment of our industrial organization?

Canada is not being governed on sound business principles to-day; in fact, it is not being governed on business principles of any kind. Its policy is inspired by sheer fanaticism, a sort of ecstatic vodoo worship of fiscal exclusiveness which has passed from the aspect of protection to one of positive hatred of everything which comes from abroad. This may be Mr. Bennett's means of propitiating Providence, which, he says, is using the whip of hard times to chastize a recreant world, but actually he is only adding another tail to the cat as far as Canada is concerned. As a matter of fact, the motives which inspire the Bennett economic attitude to the rest of the world form the very negation of Providential virtues, for the neglect of which, the Prime Minister inconsistently enough tells us, mankind is being punished.

LURE OF ADVENTURE

THE GOLD PROSPECTOR IS HITTING the trail again. In such famous old-time fields as those of British Columbia, California, Montana and the Yukon men are getting busy once more, panning the sand of lonely streams and repeating, in miniature, the scenes of the great gold rush days.

This, it seems, is not due to any new discoveries, but simply to the depression. Gold will buy more than it would a few years ago. The prospector who gets an ounce of fine dust can buy more supplies, equipment and luxuries with it than he could formerly.

None of these prospectors is getting rich. But a great many of them are making a comfortable living, and abandoned gold fields are looking lively. Indeed, in certain parts of Canada so many unemployed men from the cities are trying to turn prospector that the mounted police are beginning to turn them back, fearing that winter will bring too many hardships to ill-equipped and inexperienced gold-hunters.

Now there is not any especial reason why we stay-at-homes should be glad to hear about this revival of prospecting. We have never hunted for gold, and we never shall—nor would we know how to do it if we tried. But simply to know that men are wandering along empty mountain canyons, far away, looking for the magic metal, is somehow good for us.

We have to take our adventures by proxy, these days. No new gold strike, not even the most fabulous, could tear us away from the daily routine. Our horizons will always be just about what they are now. But we have dreams; we have imagination; and the prospectors who tramp the western and northern wildernesses are taking us with them, without knowing it. As long as they can go—as long as there is still gold to be found, and lonely country to provide adventure—we do not feel our imprisonment.

That is why stories about gold-seekers, explorers and the like will always have a sure appeal. Our own hopes died when we went into our 'teens and realized sadly that we would never become pirates or soldiers of fortune or bearded prospectors; but so long as other men can become those things we do not mind quite so much.

We do not get far from home, and we do not have high adventures. But somewhere, far away, the golden door is still open, if only a little. We can tell ourselves that we could if we would. That is enough.

A WELCOME OFFER

THE ANNOUNCEMENT FROM MR. Beatty and Sir Henry Thornton that the two railway companies are prepared to carry foodstuffs free to government-recognized relief organizations ought to result in the early collection of produce for which there does not seem to be any market and which in many cases has been left to rot. In the British Columbia dry belt, for instance, large quantities of unwanted tomatoes were ploughed into the ground recently.

It will not be enough merely to welcome this offer from the two railway executives. If something of practical value is to be achieved, it will be necessary for local relief organizations to take an early inventory of such foodstuffs as are available and arrange for their collection and transportation to a central dispatching point. There should be no conflict with the interests of merchants who are supplying the relief camps with the various commodities required, since such products, presumably, would constitute only a very small part of the fare of those on relief employment, but which would otherwise merely be completely wasted.

WHAT OTHER PAPERS SAY

A STUDY IN CONTRAST

The Richmond Times Democrat

It is all a matter of contrasts. The fetish worshippers of Africa kill through ignorance, superstition and distorted reasoning. Civilized people kill for greed, for love, for hate, for political power. In the last analysis, it is easier to forgive the savage slayer than the killer of an enlightened race. Civilization must progress far before it protects human life adequately, and that progress is needed as badly in New York, Chicago, Paris, and London as in the jungles of the "dark continent."

HIGH-PRESSURE SALES LADIES

The Edmonton Journal

There have been stories told of high-pressure salesmen, but not so many of high-pressure saleswomen. Housewives have told their husbands of some of their experiences in getting rid of book agents and similar canvassers at the door; but how many husbands have told their wives of the ladies who sometimes call on them at the office? This, then, is a drawing aside of the curtains of mystery many a man likes to hang before his business experiences. It will show the good wives that their husbands have distressing experiences too.

The other day a pretty young lady walked into the office where this is now being written.

"Are you the editor or something?"

"Well, something, at any rate."

"Would you like to do me a favor?" in soft and persuasive tones.

"That depends on what it is," cautiously.

Then was presented a list of magazines. A subscription was sought. Not for one year, oh dear me no—but for three.

Then the high-pressure stuff started. The lady had refused a seat; now she leaned over the intended victim's shoulder—to point out something on the circular, of course. But the gentle pressure on said shoulder was insistent and, might one say suggestive?

"You have lovely teeth, haven't you?" was the next move in the sales talk.

And so it went, this determined effort to break down sales resistance. In this case a twelve dollar touch for a three-year subscription to some United States magazine proved too much of a good thing It was the refuge behind which the victim was able to hold out, waving the Union Jack and declaring his preference for Made-in-Canada literature.

Bu the good wives may see now that they are not the only ones who have their troubles with canvassers and such like. The husband down town has his own little problems, which become acute when "high-pressure" salesmanship is demonstrated by smartly-dressed, good-looking young ladies.

Loose Ends

Mr. Beak exhausts his vegetable supplies—and propounds some dangerous theories—the need of philodendrists is explained—and an excellent example noted.

By H. B. W.

MR. ALEXANDER BEAK (who, when I last saw him, was in acute distress because he feared that the gold sovereign on his watch chain would lose its value as a result of England's departure from the gold standard) came over here just now, his own fiscal worries quite forgotten. Mr. Beak came over with a huge market basket and demanded some of my late fall vegetables, and this was curious, because Mr. Beak has a large vegetable garden of his own. That was how I come to find out that Mr. Beak has exhausted his own garden and begged vegetables from his neighbors in order to feed the hungry. Apparently gangs of men are working on the road in front of Mr. Beak's place of unemployment relief and some of them are in a pretty bad way. One day Mr. Beak discovered one of them who had brought nothing for his lunch but some cooked potato peelings, and another fellow had started the day without any breakfast and no lunch at all.

* * *

THAT OPENED the eyes of Mr. Beak and made him grind his uppers and lowers together in deep cogitation. After consultation with the motherly Mrs. Beak, he brought out a tremendous lunch for each of the men who needed it and from then on his charity, so far as I can find out from the neighbors, has never ceased. He has given his vegetables away, he has bought meat and given it away, he has begged fruit from his friends and given that away and, indeed, he has had time for little else. And you must remember that Mr. Beak is such a poor man that if everybody in this community gave in the same proportion to his means there would be no privation here at all. Anyway, I thought I ought to mention the oddities of Mr. Beak in case they might inspire someone somewhere to follow his example. The oddities of Mr. Beak, I think, make you realize that anybody in good circumstances who goes through this winter without sacrificing something to help somebody else has no right to remain in good circumstances at all. I have enough faith in natural justice to believe that he will not. Certainly he will never know the extraordinary satisfaction which Mr. Beak appears to have taken in the complete exhaustion of his winter vegetable supply before the winter has really started.

* * *

AND, BY THE WAY, Mr. Beak's views on unemployment, while somewhat crude, appeal to me as sound. Said Mr. Beak to me to-day, as he ground his uppers and lowers in that lateral fashion which indicates deep thought: "Y'know there's a lot of silly talk about these 'ere hunemployed. Just because there's some of 'em which ain't deserving — perfessional bums ye might say—just because of them, a lot of people 'as the idee that all of 'em is the same way. Well, sir, hif I thought that, I certainly would be a-worryth'. Here's the way I look at hit—with all the men that's out of work these days, hif most of 'em don't want to work, hif most of 'em is bums, then the whole breed of us ain't no good either. If so many men of our breed is no good it stands to reason that if the rest of us was in trouble we wouldn't want to work either.

* * *

IF," SAID MR. BEAK, "there was only a few fellers in trouble, you might say it was their own fault, that they was no good. But when there's so many in trouble as there is now it's an hinsult to all of us, it's an hinsult to the 'ole blinkin' race of us to say they ain't no good. If that's true, then we're sunk. But I don't believe it. I believe we're still all right. An' you'll find," added Mr. Beak with a solemn click between the uppers and the lowers, "that them as says that the hunemployed don't want to work is usually the kind wot don't work a-tall theirselves and don't know anything about workin' men and don't want to. It's a easy excuse for 'em to say that workin' men don't want to work. It saves 'em doin' anythin' about it." With which revolutionary sentiment Mr. Beak went off with his basket to collect more vegetables down our road.

* * *

A VANCOUVER PAPER has lately been defining a "philanthropist" as a man who gives to charity with no thought of self whatever, not even the self-satisfaction and glow of honest righteousness which often accompanies charity. In the same way a "philodendrist" is a person who wants to save the trees of the countryside, not for the purpose of making lumber, not to make comfortable shade, not even because they are beautiful, but because he loves trees for themselves. What the Vancouver paper wants to know is whether there are any real "philodendrists" in British Columbia, people who not only love trees but are willing to do something about them without hope of reward. So far as I have been able to discover, the answer is in the negative.

* * *

NO DOUBT there are people who love trees and are troubled by the wanton destruction of our forests, but there are none, or not many, who are willing to do anything about it. The only person who has really done anything about it, so far as my knowledge goes, is a gentleman from the east who, having purchased some strips of virgin timber on this Island for posterity, deserves more thanks than any individual in our own population whom I can think of at the moment. He will not get it just now, but twenty-five years or so hence, when his strips of timber are the only virgin strips of timber left, he will be appreciated.

* * *

THE intriguing thing about our failure to do anything about preserving some of our timber is that the Americans of the whole Pacific slope, from California north, the Americans with their dense population and greater timber needs, the materialistic, money-grubbing, soulless Americans, have preserved huge areas of native forests for their descendants. In California much of the expense has been borne by public subscription, by poor Americans who, being materialistic, money-grubbing and soulless, thought it worth while to give a dollar each so that the giant redwoods might still live. In this country we appear to be above such a cold-blooded financial arrangement. Rather than sink to putting up some of our own money, we prefer to see the forests cut down.

* * *

THE STATE OF MARYLAND recently put a tax on all signboards erected along its roads. It is true that this levy did not produce a great deal of revenue, but it did something much more valuable. It caused 15,250 signboards to be torn down. I would recommend a similar plan to our provincial government but for the fact that anything I recommend is always certain to be rejected. Somebody else, with a greater influence in high places, might make such a recommendation and, perhaps, save a few miles of our highways from the hideous hoardings which are always placed directly in front of the best scenery. It seems to me that the owners of such signs display remarkably little intelligence, because if they continue to outrage the decencies of the landscape they will not be forced merely to pay a tax on their signs. They will be forced to remove them altogether. It takes a long time to make the public properly mad, but when you succeed you cannot calm it down again in a hurry either. If I were in business I would try to prevent it getting mad in the first place.

KIRK'S
NANAIMO-WELLINGTON
has for years been recognized as Victoria's standard of Coal.
Over these many years this standard never changes.
Order To-day
Our Delivery Is Prompt
Kirk Coal Co. Ltd.
1224 Broad Street Phone G 3241

Twenty-five Years Ago To-day

THE VICTORIA DAILY TIMES, OCTOBER 16, 1906

From The Times Files

The question of boulevarding, planting trees and otherwise improving public thoroughfares is not being dropped by the Victoria Tourist and Development Association by any means. A deputation waited upon the City Council at the regular meeting of the latter last evening and urged that a commission be appointed for a term of years so that this valuable work might be expeditiously achieved.

When seen this morning by a Times reporter Mayor Morley expressed some indignation over the attitude assumed by some of the aldermen, particularly Alderman Hall, in an address before the Board of Trade, in contending and reiterating that his proposal contemplated the expenditure of $300,000 upon improvements to the Elk Lake water system.

* * *

For some weeks past the work of measuring the waterfall in the Highland district in order to ascertain the extent of the supply to be depended upon in the event of that being made the permanent source, has been in progress. An expert will spend the winter months in that locality and each day will take the measurements at different points along the upper reaches of Mill Stream.

* * *

Details of the damage done by the big typhoon which struck Hongkong last month, doing great damage to shipping and property of the port, as announced in telegraphic dispatches already published, were received yesterday by the R.M.S. Empress of Japan. The Japan was in Hongkong at the time and only escaped injury through special precautions taken to prevent accident.

* * *

Weather Forecast — Victoria and vicinity: Moderate to fresh southerly and westerly winds, unsettled and mild with occasional rains.

* * *

Victoria has picked a strong team to meet the aggregation of rugby football players coming from the terminal city. The Vancouver boys are determined to avenge the defeat of their last match with Victoria, but the local players are quite confident. The personell of the team selected to represent Victoria fellows: Full-back, L. MacRae; three-quarters, A. Sargison, F. Anderson, W. Blackbourne and D. Thompson; half-backs, Newcombe and C. Bray; forwards, Barnacle, Meredith, Menzies, Benzen, L. Sweeney, Jeffs, Miller and Shanks; substitutes, Loat, Hillyard and Paterson.

Other People's Views

Letters addressed to the Editor and intended for publication must be short and legibly written. The longer an article the shorter the chance of insertion. All communications must bear the name and address of the writer, but not for publication unless the writer wishes. The publication or rejection of articles is a matter entirely in the discretion of the Editor. No responsibility is assumed by the paper for the preservation or return to the writers of communications submitted to the Editor.

B.C.E. MELON A LEMON?

To the Editor:—The B.C. Electric Co. is to be congratulated on the able and nimble minds at the head of their concern. They are very successfully handing themselves an increase in power rates and at the same time kidding the ever-gullible public into the belief they are getting a reduction. Some home-owners may get a reduction of a dime or so, but the majority will eventually pay more for a service that is high enough as it is.

The average size home in which an electric range is used would, under the 6c and 3c rate, pay considerably more. In my own case: Last month I used 127 k.w.h. This total was divided into 24 k.w.h. for house light and radio, and 103 k.w.h. for electric range. The bill was: 24 k.w.h. @ 6c, and 103 k.w.h. @ 3c (the present range rate), a total of $4.55. Under the new scheme the bill would have been 45 k.w.h. @ 6c, 82 k.w.h. @ 3c, total of $5.16 and an increase of 61c. (My home is classified as 1,500 sq. ft.).

So far, so good; for the company. Of course the B.C.E. says "You can have the old system if you want to." Will we be able to keep the old system when, say, just a few hundred houses are left in the city under the old system? Or will the B.C.E. arbitrarily order a cut over to the new system?

And what about the homes now being built in which electric ranges will be used. Or present non-users who decide to begin using an electric range. All these will pay on the new rate, as future installations will be single meter only.

Apparently this big generous offer of the B.C.E. is something different from what it appeared to be. The melon begins to look like a lemon.

UNBELIEVER.

WHO WAS TO BLAME?

To the Editor:—Through the courtesy of your letter column I would like to ask a question, namely: "Who was responsible for not broadcasting the speeches of the Vancouver speakers, Mr. Charles Lang and Mr. C. M. Woodsworth, who addressed a Conservative mass meeting in the Chamber of Commerce, Victoria, on September 28?

I had invited some friends to my home to listen in, only to find that we, and I presume thousands more, were fooled.

What is the rule concerning sudden cancellations of programmes of public interest, previously announced to be broadcast?

I am convinced that an unauthorized influence was brought to bear

(Concluded on Page 14)

FROM THE TREE
'n the Forest to the Lumber in Its Final Form of Serviceability to the Human Family—OUR BUSINESS to Manufacture and Give Our Customers Service
Lumber, Windows, Doors, Mouldings, Etc.
THE MOORE-WHITTINGTON LUMBER CO. LTD.
VICTORIA, B.C.

DAVID SPENCER LIMITED

BAKERY SPECIALS FOR THE WEEK-END

Fresh-made Shortbread, per dozen .....19¢

Dainty Swiss Rolls
Delicious Mocha Balls
Per Doz. 25c

Large Apple Pies
Fresh Jelly Rolls
Madeira Cakes
Sultana Cakes
Each 20c

Cherry Fruit Cakes
Fairy Plain Cakes
Each 25c

Assorted Large Layer Cakes
Delicious Feather Cakes
Round Cherry and Sultana Cakes
Walnut and Date Cakes
Each 35c

Nice Gingerbread, each .....10¢
English Muffins, each .....5¢

EXTRA SPECIAL
Spencer's Own Genoa Fruit Cake, 5-lb. slab, for 75c

DAVID SPENCER LIMITED

Meats, Provisions, Delicatessen

SATURDAY VALUES—CASH AND CARRY

Butter Special, 9 to 10 a.m.
Fresh Creamery Butter, 3 lbs. for .....70¢

ALL-DAY VALUES

Spencer's Fresh Sliced Hams and Bacons
Not Packaged—Sliced Fresh

Standard Bacon, 1-lb. lots .....18¢
Unsmoked Bacon, 1-lb. lots .....18¢
Ayrshire Ham, lb. 30¢; Back Bacon, lb. .....35¢

Standard Bacon, whole or half, lb. .....18¢
Sovereign Hams, whole or shank half, lb. .....24¢
Smoked Cottage Rolls, lb. 20¢; Picnic Hams, lb...16¢

Diamond S. Full Cream Loaf Cheese, lb. .....25¢
Finest Mild Cheese, lb. 19¢; Matured Cheese, lb.....30¢
Sliced Baked Ham, lb. 50¢; Boiled Ham, lb. .....48¢
Sliced Roast Leg Pork, lb. 50¢; Wieners, lb. .....22¢
Sliced Lambs' Tongues, lb. 45¢; Ox Tongues, lb.....55¢
Sweet Mustard, Sweet Mixed Pickles, pint .....30¢

Spencer's Dependable Bulk Butter
Made With Fresh Sweet Cream and Sold Fresh

Fresh Creamery Butter, lb. 26¢; 3 lbs. for .....76¢
Pride Creamery Butter, lb. 27¢; 3 lbs. for .....79¢
Pure Lard, 2 lbs. for 18¢; Beef Dripping, lb. .....8¢

MEATS—AS CUT IN CASE

Prime Steer Beef

Sirloin Tip Roasts, lb. 14¢; Rolled Pot Roasts, lb.....15¢
Rolled Rib Roasts, lb. 16¢; Rump Roasts, lb.....18¢-16¢
Blade Roasts, lb. 11¢; Cross-rib Roasts, lb.....13¢
Sirloin Steak, lb. 24¢; T-bone Steaks, lb.....24¢
Shoulder Steak, lb. 12¢; Round Steak, lb.....17¢
Oxford Sausage, lb. 9¢; Minced Steak, lb.....10¢

Small, Firm Grain-fed Pork

Shoulders, 5 to 7 lbs., lb. 11¢; Butts, meaty, lb. ....14¢
Legs, 4 to 6 lbs., lb. 19¢; Loins, rind off, lb. .....20¢
Pork Steaks, lb. 13¢; Loin Chops, lb. .....20¢

Choice Local Mutton

Shoulders, lb. 10¢; Legs, whole or shank half, lb.....20¢
Fillet Roasts, lb. 22¢; Rib Chops, lb. .....15¢

2¢ a lb. Off Cash and Carry Meats Between 9 and 10 a.m.
Shop in This Hour and Save

SERVICE MEATS—DELIVERED

Prime Steer Beef Cut the Spencer Way

Porterhouse Roasts, full tenderloin, cut short, lb.....28¢
Rolled Rib Roasts, lb. 23¢; T-bone Roasts, lb. .....25¢
Sirloin Tip Roasts, lb. 21¢; Rump Roasts, lb.....19¢

Choice Local Lamb and Veal

Shoulders Lamb, lb. 13¢; Legs Lamb, lb. .....28¢
Rib Lamb Chops, lb. 25¢; Loin Lamb Chops, lb.....38¢
Fillet Roasts Veal, lb. 28¢; Loin Veal Cutlets, lb.....30¢

Loins and Fillets Grain-fed Pork

Fillet Roasts, lb. 23¢; Centre-cut Loins, lb. .....23¢
Spare Ribs, lb. 14¢; Loin Pork Chops, lb.....23¢

Milk-fed Poultry
Fowl, 3 to 4 lbs., lb. 22¢; Chicken, 5 to 6 lbs., lb....38¢
All Poultry Drawn and Trussed, Ready for the Oven

Spencer's Sausage for Sunday Breakfast

Little Pig and Country Style Pure Pork, lb. .....20¢
Tomato Pork, lb. 20¢; Cambridge, lb. .....17¢

Exceptionally Good Values for This Week's Selling
Groceteria Cash and Carry

Excelsior Dates, 2s, per pkt. .....20¢
Libby's Tomato Ketchup, bottle .....15¢
Maple Leaf Flour, 7s, sack .....19¢
Singapore Sliced Pineapple, 3 tins for .....25¢
Australian Peaches, 1s, tin .....15¢
Australian Lunch Tongue, 1s, tin .....28¢
C. & B. Vinegar, 26-oz. bottle .....26¢
C. & B. Toasted Beans, tin .....11¢
Ryvita Health Bread, large pkt. .....45¢
Ogilvie's Minute Oats, 6s, sack .....24¢
H.P. Sauce, bottle .....25¢
Tiger Salmon, ½s, per tin .....10¢
Yorkshire Relish, bottle .....22¢
Australian Corned Mutton, 1s, tin .....20¢
Dutch Maid Salad Dressing, 23-oz. bottle .....28¢
Clark's Tomato Soup, 2 tins for .....15¢

P. & G. Naptha Soap, 3 bars for .....11¢
Chipso, large pkt. .....20¢
Calay Toilet Soap, 3 bars for .....20¢
Oxydol, large pkt. .....20¢
PROCTOR & GAMBLE'S COUPONS REDEEMED HERE

Gold Medal Stout, 2½s, tin .....79¢
Australian Boiled Rabbit, 2s, tin .....35¢
Ramsay's Cream Sodas, pkt. .....16¢
Roman Meal, pkt. .....32¢
Libby's Pork and Beans, 2s, 2 tins .....17¢
Glacier Sardines, 2 tins .....17¢
Holsum Green Beans, tin .....15¢
French's Prepared Mustard, jar .....10¢
Silvo, large tin .....20¢
Brasso, tin .....20¢
Infants' Delight Soap, tablet .....5¢
Toddy, 1s, tin with mixer free .....52¢
Royal City Pumpkin, 2½s, tin .....12¢
Royal City Sauerkraut, 2½s, tin .....13¢
Royal City Carrots, 2s, tin .....15¢
Del Monte Spinach, 1s, 2 tins for .....25¢

58th Anniversary Sale Bargains for Saturday

Women's Fur-trimmed COATS $16.90

Half Sizes, 16½ to 20½ Great Values at.....

Winter Coats in smart semi-fitted styles, with wide collars and cuffs of genet, moufflon and coney. Shown in rough-finished materials, in shades of green, brown, blue and black. Anniversary price, each **$16.90**

—Mantles, First Floor

Women's Leatherette and Rubberized Raincoats $4.95

Fleece-lined Raincoats in shades of navy, green, black, brown and grey. Belted models with Raglan sleeves, cuff straps and large pockets. Sizes 14 to 42. Anniversary price..... **$4.95**

—Mantles, First Floor

Fall Millinery

At Anniversary Sale Prices

New Felt Sailor Hats with bloused crowns; also a good selection of other shapes with brims that are always becoming and do not easily date. In all colors and black.

Each, **$3.95** to.....**$5.95**

Misses' Felt Hats in tricky close-fititng turban shapes, in black, brown, green and navy. Each **$2.95**

Children's Felt Hats with poke brims or in off-the-face styles. In all shades of brown and blue. Each....**$1.95**

—Millinery, First Floor

300 HIGH-GRADE OVERCOATS

Made to Sell at $30.00 to $35.00

On Sale Saturday for

$17.95

Overcoats from a special purchase of a manufacturer's overplus stock. They are made from superior grade coatings and tweeds. Newest single and double-breasted styles, beautifully tailored. Models for young men, in slip-on and half-belters. Light, medium and heavy weights. A great number of shades and patterns. The greatest values we have yet offered. Get your Coat for winter now at **$17.95**

—Men's Clothing, Main Floor

Women's Corsettes and Girdles

Special Anniversary Bargains at $1.00

Striped Rayon Silk Corsettes with insets of silk elastic in sides and uplift bust of swami silk. Side hook with four hose supporters. Boned across abdomen. Sizes 30 to 38. Each..... **$1.00**

All-elastic Step-in Girdles with shaped waistline. Boneless model, 12 inches long. Four hose supporters. Each..... **$1.00**

—Corsets, First Floor

3,000 Pairs of WOMEN'S SILK HOSIERY

In Service Weight and "Dull" Chiffon

Regular Values $1.95 Saturday, a Pair..... $1.00

Two discontinued lines of well-known makes—every pair perfect, and full fashioned with Slendo heels. Service and "Dull" Chiffon Hose, in all the newest shades. Sizes 8½ to 10½.

—Hosiery, Main Floor

MEN'S SMART FALL CAPS $1.50

Special Saturday, Each .....

A large selection of Caps specially purchased and are great values at this price. Made from fine cloths; overcheck patterns and Donegal tweeds. All newest fall colors. Cork visors, waterproof and unbreakable **$1.50**

—Caps, Main Floor

FOR MEN ON THE BARGAIN HIGHWAY

Men's Rough Blue Serge Pants, tailored from Irish all-wool serges and finished with belt loops and five pockets. Sizes 31 to 44. A pair **$2.49**

Men's Wool Tweed Pants in dark serviceable shades of brown and grey herringbone stripes. Belt loops and five strong pockets. Sizes 32 to 44. A pair....**$2.95**

Turnbull's "81" Shirts and Drawers, natural shade. Winter weight, long sleeves and ankle length. Sizes 32 to 44. Garment, **89¢**

Turnbull's Combinations, sizes 34 to 44. A suit **$1.79**

Zimmerknit Combinations, long sleeves and ankle length. Winter weight, with soft and wooly finish. Sizes 34 to 44. A suit, **$1.49**

Jumbo-knit All-wool Sweaters, coat style with shawl collar and two pockets. Black or camel. Sizes 36 to 44. Each.....**$2.95**

All-wool Pullover Sleeveless Sweaters, in blue, camel, green and brown. Sizes 34 to 44. Each **$1.50**

Heather All Wool Socks, English make. Sizes 10 to 11½. Special, 3 pairs..**$1.00**

Boys' Golf Hose of wool or silk and wool. Sizes 7 to 10½. A pair .....**59¢**

Muleskin Gloves with plain or gauntlet wrist. A pair .....**39¢**

Cowhide Gloves with knitted wristbands. Pair ..... **59¢**

Men's Flannelette Nightshirts with collar and pocket. Sizes 15 to 20. Each..**$1.29**

—Bargain Highway, Lower Main Floor

WOMEN'S WOOL UNDERWEAR

At Anniversary Sale Prices

Fleece-lined Vests of fine combed cotton, with or without sleeves. Sizes 36 to 44. Each ..... **49¢**

Fleece-lined Vests with rayon silk stripe, with or wtihout sleeves. Each.....**75¢**

Fleece-lined Bloomers in light - weight combed cotton or heavy fleece-lined cotton. All colors and sizes. A pair.....**59¢**

Silk and Wool Vests, unshrinkable make. All styles and sizes. Each .....**95¢**

Silk and Wool Bloomers with elastic at waist and knee; white only. A pair.....**$1.50**

Fleece-lined Combinations of fine grade cotton. No sleeves or short sleeves; knee length. A pair.....**$1.25**

Combinations of silk and wool, in 2-1 rib, unshrinkable make. With or without sleeves; knee length. Suit, **$1.95**

—Knit Underwear, First Floor

Rayon Silk Underwear

At Anniversary Sale Prices

Rayon Silk Vests, Bloomers, Panties and Sets, in all the best shades. Many of these are runproof rayon. All sizes. A garment ..... **49¢**

Nightgowns, Vests, Panties and Bloomers in lace-trimmed or tailored style. Each.....**75¢**

A special purchase of smart two-tone Pyjamas in runproof or plain rayon silk. A suit.....**95¢**

Princess Slips of rayon brocade or knit rayon silk. In all colors and sizes. Each.....**95¢**

—Knit Underwear, First Floor

Girls' Wool Frocks

Flannel Bloomer Dresses for little girls of 2 to 6. Smocked at yoke and trimmed with silk collars and cuffs. Bloomers to match. In navy, red and blue. Special at.....**$2.50**

Jersey Cloth and Silk and Wool Dresses in blue, scarlet, fawn and navy, with bloomers to match. Good styles. Sizes 2 to 6 years. Each, **$2.95** and **$3.50**

Girls' Flannel Dresses in many smart styles for school. Sizes 7 to 14. Special at **$2.50**

Silk and Wool Jersey Cloth Dresses with jacket to match. Very smart with white silk vests and buckle at belt. In blue, scarlet, green and navy. Sizes 8 to 14 years. Special at **$3.95**

—Children's Wear, First Floor

WOMEN'S WEAR ON SALE SATURDAY

ON THE BARGAIN HIGHWAY

New Felt Hats in the popular Empress Eugenie style. In black, maroon, green, brown, navy and royal blue. Values to $2.95, for **$1.00**

Smart Little Felts trimmed with coque feather, plumes and quills. Also some with large velvet bows. Values to $5.75. On sale at **$2.95**

Flannel and Tweed Skirts in flared style on neat-fitting yoke. Special at.....**$1.95** and **$2.95**

Tweed Dresses in smartly tailored styles, with long sleeves and light silk collars. Special values at **$2.98**

A number of higher-priced Dresses of silk voiles or flat crepe. A variety of styles. All reduced to **$3.75**

Wool Jersey Dresses, ideal for school or office wear, with narrow belts and colored button trimming. In blue, green, red, sand, rose, navy, brown and rosewood. Values to $8.75. On sale at..... **$3.95**

Women's Three-piece Silk and Wool Suits, in smart effects for sports wear. Shades are light and dark blue, green, black and white, brown and maroon. Values to $8.75. On sale at **$5.75**

Women's Rayon Silk Bloomers and Vests in pastel shades. A garment.....**49¢**

Rayon Princess Slips and Nightgowns in lace-trimmed or tailored styles. Each, **69¢**

Rayon Slips and Pyjamas, at ..... **95¢**

Women's Wool and Silk and Wool Pullover Sweaters, in plain colors or fancy designs. Values to $2.75. On sale at..... **$1.29**

Cretonne-covered Cushions in various patterns and colorings. Regular 49c. Each, at ..... **29¢**

Wool Auto Rugs in Navajo Indian designs. Values to $2.95. On sale at.....**$1.98**

—Bargain Highway, Lower Main Floor

Slippers on Sale on the Bargain Highway

Women's Wool Plaid Collar Slippers with felt and leather soles. A pair .... **65¢**

Women's Colored Kid and Patent Boudoir Slippers with rubber heels and padded soles.
Women's Felt Kozy Slippers with padded soles; ribbon trimmed. Six colors.
Women's Wool Plaid Collar Slippers, felt and leather soles; five styles.
Children's Felt Cavalier Slippers, padded soles. Blue felt with picture on collar.
Children's Felt Juliet Slippers, fur bound, padded soles. Rose and black.
Children's Felt Romeo Slippers, blue or red with picture designs. Padded soles.
Children's Leatherette Boudoir Slippers, padded soles and pompoms. Blue or red.
Misses' Felt Kozy Slippers, ribbon trimmed. Three colors.
All at a Pair 89c

Women's Quilted Satin Boudoir Slippers with felt soles; six colors. Also Wool-collar Slippers with felt and leather soles; three shades. Pair **$1.00**

Women's Silk Crepe Bridge Slippers, wood heels and padded soles. Six shades.
Women's Best Quality English Wool Plaid Slippers, felt and leather soles. Six designs.
Women's Packard Boudoir Slippers, rubber heels and padded soles. Patent or kid.
All at, a Pair $1.45

Women's Felt Juliet Slippers, leather soles and heels. Fur bound. Four shades.
Women's Silk Crepe Slippers with marabou trim. Heels. Six shades.
Women's Silk Crepe Bridge Slippers, black or colored; plain or contrasting trim.
All at, a Pair $1.95

—Bargain Highway, Lower Main Floor

Drug Sundries and Toiletries

Special Price Values

Wright's Coal Tar Soap, 75c box of 3 cakes for .....**48¢**

Scott's Emulsion, $1.20 size, **98¢** 60c size .....**49¢**

Seidlitz Powders, 25c boxes at 2 for .....**25¢**

Modess, regular size with 3 extra packets ..... **49¢**

Jergen's Toilet Soaps, 10c cakes, 6 for ..... **25¢**

French Ivory-handle Combs, 40c value ..... **25¢**

Pro-phy-lac-tic Tooth Brush, 50c; Listerine Tooth Paste, 25c—the two for .....**50¢**

Hot Water Bottle Covers, $1.00 values; flannel plush .....**75¢**

SHAVING SPECIAL

1 Ever-Ready Razor, $1.00 value; 2 Ever-Ready Blades, 10c each; 1 Ever-Ready Shaving Cream, large tube, 50c; 1 packet Styptics to stop bleeding, 10c. $1.80 value in all. Complete for ..... **68¢**

A Box of British Columbia Apples

From Our Own Ranch

Delivered anywhere in the British Isles for **$5.00**

Jonathons, Delicious or Spitzenbergs

Full Information Supplied in the Fruit Department

On Sale Saturday Men's Broadcloth Shirts At 95c and $1.95

Shirts in woven stripes and fancy patterns, superior finish, collar attached; also in plain colors. All sizes, each ..... **95¢**

High-grade Broadcloth Shirts in a variety of colorings, each with two starch collars. Fall shades, all sizes. Each **$1.95**

Broadcloth Shirts in plain colors. Blue, tan, green and white. Collars attached or separate; all sizes. Each, at **$1.95**

Flannel and Work Shirts

English Flannel Shirts patterned with stripes on a white ground, separate collar. Plain or link wristbands; all sizes **$2.95**

English Flannel Shirts with collar and pocket; assorted colored stripes. Single cuffs, all sizes. Each .. **$2.50**

English Ceylonflan Shirts with collar attached or separate. Neat stripes on a white ground **$1.95**

Men's Police Braces, clip-on leather ends ..... **50¢**

Men's Dress Braces in great variety. From ..... **50¢**

—Men's Furnishings, Main Floor

Boys' Donegal Tweed Suits $6.95

Two-piece suits in grey or black Donegal mixtures. Coat with half belt and two pockets, double breasted; pants with buckled belt and loose knee. Sizes four to six only. A suit **$6.95**

—Children's Wear, First Floor

500 Pairs of Children's Hose

Regular 65c, for 39c

Clearance of several lines of Children's Hose, including long and three-quarter Hose of mercerized lisle and silk and lisle. In all popular shades. **Sizes 7 to 10**

—Children's Hose, Main Floor

DAVID SPENCER LIMITED

Phone Empire 4141—Store Hours: 9 a.m. to 6 p.m.; Wednesday, 1 p.m.; Saturday, 6 p.m.—Phone Empire 4141

Glorifying Yourself

By ALICIA HART

Have you room enough in your bathroom for an extra medicine cabinet? If so, buy one and keep it for your own personal "beauty box." This is an excellent idea for women who live in small apartments which do not afford the luxury of a dressing-room or even a bedroom. Even if you have both bedrooms and dressing-rooms in you home, the light is usually better in the bathroom and it is more accessible to the water.

The cabinet should have three shelves. On the bottom one put the toilet articles you use most frequently —tooth brushes, tooth paste, mouth wash (which should be used night and morning), bath salts, hand lotion, and soap, unless you prefer to keep your soap in the regular soap dish.

On the second shelf put your cleansing cream, nourishing cream, powder base or vanishing cream, astringent, powder, rouge, lipstick, whatever makeup you use on your eyes, a nail file, and perhaps some boracic acid solution and an eye cup.

There will be plenty of room on the top shelf for your liquid shampoo, some face lotion, if you finger-wave your hair, and a complete manicure set. The manicure set should include plenty of orange sticks, cotton, emery boards, cuticle remover, polish —whether you use a dry or liquid polish is a matter of personal choice —and some nail white.

You may even want to comb your hair in front of this tiny little beauty shop of yours. If you do, then put your comb and a box of hairpins either on the top or bottom shelf. Never allow anything you use in or on your hair to remain near the powder jar. There is sure to be a certain amount of dust and nothing is worse for your hair than cosmetics of any description. By all means keep your hairbrush away from dust and dirt. It's a good idea to keep it in a box or a case made especially for it.

Of course you can add other cosmetics to your collection as long as you have room for them. Regular bath powder boxes are usually too large for the narrow shelves, so you'll have to take the powder out of the box in which you bought it and use it from a smaller one which can be filled from time to time as you need it. You should also find space for a jar filled with cotton pads with which to apply your powder and astringent. There is no place in your "cosmetic cabinet" for the old-fashioned powder puff which is used time after time, and which grinds dirt into the pores of your skin the second time.

(Copyright, 1931, NEA Service Inc.)

FLAPPER FANNY SAYS:

Electric permanents are just a current fashion.

YOUR CHILDREN

by OLIVE ROBERTS BARTON

© 1930 BY NEA SERVICE INC.

I have some more don'ts for you. They could be made into do's, but in some way the don'ts seem to stick better in the adult mind.

Stubborness is a natural thing to the little four-year-old. He is setting up his own will against the whole world at this time, to establish in his own mind just where he stands. He tries to balk everyone and everything—but this balking is more to see what effect will be produced than to deliberately produce an effect. So with him stubborness is excusable. In a child of any other age it is not.

These don'ts are prescribed as follows: To be used twenty-four hours a day from your child's birth on.

Don't be over-demanding. If a mother or father makes a demand that is absolutely or very nearly impossible for his child to execute, he is usually going to see how unreasonable it is. Since he can't—he won't.

TACT IS NECESSARY

Don't be untactful. Very often children are looked on only as children. Their feelings and emotions are overlooked, hurt, and insulted. A little boy or girl who is held up as an ugly example very often will become silent and morose, consequently stubborn. In a less direct way, the same thing may result if another child is held up to be admired so often that inferiority-complex starts.

Don't be unjust, so that the child comes to believe that you are merely trying to thwart his desires and be mean on the whole. As soon as he gets this idea, he will believe that your orders are to be fought because they come from you, no matter what they may be.

Don't be too critical, expecting wonders of the child in every direction he is to carry out; on the other hand don't be weak, allowing him to do more or less as he wishes regardless of rule so that he feels he can have his own way if he holds out for it.

Colonial Motifs Used

The influence of the French Colonial Exposition, which has been running in Paris all summer, is felt in many new silk fabric designs which draw their inspiration from native designs of French colonies in Africa or Indo-China.

Special Savings in Our Quality Food Market

HBC SERVICE GROCERIES Phone EMPIRE E7111

Economy Day Bargains in Our Popular Service Grocery Section

High quality combined with low prices makes this an ideal shopping place. Orders delivered to your home free.

SATURDAY MORNING SPECIALS—9 to 11 Only
Royal Brand Sliced Pineapple, No. 2 tins. Extra Special at 3 for ....25¢
Heinz Tomato Ketchup, large bottle. Special at ....20¢

Norwegian Sardines in pure olive oil. Special, per small tin ...5¢

Nabob, Blue Ribbon and Malkin's Tea and Coffee. Special, per lb. ....44¢
3 lbs. for $1.30

COMBINATION VEGETABLE SPECIAL
6 lbs. Cooking Onions, 6 lbs. large Carrots, 6 lbs. Swede Turnips and 10 lbs. Potatoes for 50c

MALT SPECIAL
One 3-lb. tin HBC Gold Medal Malt; 1 large packet Dominion Hops; 3 lbs. Demarara Sugar, and 2-oz. sheet Gelatine. All for 97c

North Star Brand Meat Balls, per small tin ....18¢
2 for ....35¢
North Star Brand English Brawn, small tins ....12¢
3 for ....35¢

SUNLIGHT SOAP
Extra Special, 3 pkts. for 50c

B.C. Honey, 30-oz. tins, special, 38¢
McIntosh Red Apples, "C" grade. Extra special, per box $1.69
Local Potatoes, per sack ...$1.15

EXTRA SPECIAL FOR ALL DAY'S SELLING
Selected Creamery Butter, 3 lbs. for 73c

Local Pee Wee Eggs, 3 doz. for 58¢
North Star and Peameal Back Bacon, special, per lb. ....32¢
Smoked Picnic Hams, per lb. 16¢
Lard, special, 3 lbs. for ....25¢
Smoked Picnic Hams, per lb., 17¢
Sliced Corned Beef, per lb. ..20¢
Sliced Ham Bologna, per lb. ..20¢

HBC GROCETERIA CARRY AND SAVE

Important Savings for Economy Day

Read This List Carefully. Orders Carried to Your Car Free.

BUTTER SPECIAL
9 to 11 a.m. Only
Imperial Selected Creamery, 3 lbs. for ....69¢

Sunlight Soap, carton ....16¢

HBC Tea, No. 1 Ceylon Pekoe, per lb. ....24¢
3 lbs. for ....70¢

HBC Green Label Tea, choice India and Ceylon, lb. ....35¢
HBC Economy Coffee, lb. ...25¢

Del Monte Asparagus, 1-lb. tin for ....29¢
3 tins for ....85¢

Peas, choice, 3 tins for ....25¢
Solid Pack Tomatoes, large tins, 2 tins for ....19¢

Australian Peaches, 1,200 large (2½) tins, per tin ....20¢

Salmon, Clover Leaf Fancy Pink, 1-lb. tins, 3 tins for ....25¢
Campbell's Tomato Soup, 3 tins for ....25¢

Orange Marmalade, B.C. pack, 600 4-oz. jars, each ....28¢

Sliced Pineapple, 2 tins for ..19¢
Libby's Corned Beef, No. 1 tin, for ....17¢
Cocoa, Fry's or Rowntree's, ½-lb. tin ....23¢

Selected Side Bacon, sliced, 1,000 lbs., at, per lb. ....20¢

Cut Mixed Peel, 1-lb. pkt. ....23¢
Chateau Cheese, ½-lb. pkt. ..17¢

SHREDDED WHEAT DEMONSTRATION
Visit our Groceteria and see how Shredded Wheat is made. Special, per pkt. ....10¢

—Quality Food Market,
—Lower Main Floor, HBC

HBC Quality Meats

2c Per Lb. —off all fresh meats and poultry purchased to-morrow in both our Service Section and the Carry and Save Section. Please order early.

—Quality Food Market,
—Lower Main Floor, HBC

Drug Sundries

At Saving Prices for Economy Day

Pond's Creams, cold or vanishing. Ordinarily 45c, for ....39¢
Perfumes, in choice of several popular odors, ¼-oz. purse bottle, for ....49¢
Minty's Quinine Hair Tonic, ordinarily $1.00, for ....69¢
Listerine Tooth Paste, special, at ....21¢
Tooth Brushes, pure bristle. Ordinarily 25c, at 2 for ....25¢
Gents' Pocket Combs, ordinarily 25c. Special, for ....15¢
Norwegian Cod Liver Oil, 16-oz. bottles. Oridinarly 75c for 50¢
Kotex, 2 for ....85¢
Hot Water Bottles, guaranteed two years. Ordinarily $2.00, for $1.49

Rouge and Lipstick—
Dorin's Framboise Rouge, 25c
Armand's Lip Stick,
The two for ....39¢

Jergen's Lotion. Ordinarily 50c, for ....43¢
Coty's Face Powder. Ordinarily 75c, for ....63¢
Assorted Talcums. Ordinarily 35c, large tins, for ....21¢
Castile Soap. Ordinarily 10c, 7 for ....49¢
Lifebuoy Shaving Soap. Ordinarily 35c, for ....29¢

—Main Floor, HBC

An Economy Day Sale of Men's Oxfords

Special Bargain. For One Day Only $3.49

Men's Black Calf Oxfords with winter weight soles and rubber heels. Blucher cut style. Selection of round and full square toes. Plain and fancy patterns. All sizes 6 to 11 and widths D and E.

—Main Floor, HBC

Girdles and Corsettes

Ordinarily to $3.95 Economy Day....2.49
Ordinarily to $5.50 Economy Day....3.49
Ordinarily to $9.50 Economy Day....5.49

Step-in Girdles of French elastic and side-hooking Girdles; also Corsettes from several well-known makers. The sizes are broken, but there is a good assortment, to size 44.

MRS. IDA CLARKE
Gossard Style Specialist will be in the Corset Department all day to-morrow. You are invited to consult with her about your Corsetry problems.

—Second Floor, HBC

48 Rayon Silk Pyjamas

Formerly $1.95 Economy Day....1.39

Non-ravel Ladderproof Pyjamas in one and two-piece styles, in many smart color combinations with motiff trimmings.

—Second Floor, HBC

40 Women's Wool Combinations

Economy Day Bargain....1.39

All-wool Swiss ribbed Combinations with built-up strap and tight knee. In pink only, and in small, medium and large sizes.

—Second Floor, HBC

Women's Cotton Bloomers

Economy Day Bargain....35c

Fine flat knit cotton Bloomers with rayon stripe and gusset. In white and pastel shades and in small, medium and large sizes.

—Second Floor, HBC

100 Misses' Rayon Bloomers

Economy Day Bargain....39c
2 Pairs for 75¢

Misses' and small women's rayon silk Bloomers in peach, pink, coral, orchid and maize.

—Second Floor, HBC

Ladderproof Vests and Bloomers

Economy Day Bargain, Each....59c

Specially purchased for Economy Day shoppers—200 women's fine quality rayon ladderproof Vests and Bloomers in pastel shades and in small, medium and large sizes.

—Second Floor, HBC

Women's Dressing Gowns

Economy Day Bargain, Each....3.50

Smart European cloth Dressing Robes in figured and floral designs with shawl collar and silk braid trimming. Sizes 36 to 42.

—Second Floor, HBC

150 Women's Print Frocks

Economy Day Bargain....89c

All tub-fast prints in neat floral, figured or polka dot patterns. Flared or straight-line styles with contrasting trimmings. Sizes in the assortment, 14 to 52.

—Second Floor, HBC

300 Novelty Turkish Towels

Economy Day Each....15c

In white with colored overchecks. Size 20x36 inches, for face and hand use.

Steel Wool

Ordinarily 2 for 15c. Economy Day Bargain 4 for 25c

Fine or Medium Steel Wool in household size. The use of this saves much tedious labor on your pots and pans.

—Third Floor, HBC

Household Food Choppers

Special Bargain Economy Day 85c

An extraordinary low price for this reliable Chopper, which is complete with four cutters. Chops meat, vegetables, etc., fine or coarse as desired.

—Third Floor, HBC

The Big Bargain Event of the Month

Hudson's B

INCORPORAT

Other Stores at Winnipeg, Yorkton, Saskatoon,

HBC ECO

EXTRAORDINARY SAVINGS

200 New Winter Hats

A Special Value for Economy Day....1.95

For the more chilly days fashion favors the small type of Hat which nestles into the high fur collar, yet every one of these clever little Hats has a new and different line. They are trimmed in a most careful, becoming manner and have the appearance of much more expensive Hats.

Imported Basque Berets

Our Economy Day Special 79c

Just received a shipment of genuine French Berets—black, brown, scarlet, navy, dark green, sand, white, Monet blue and light green.

—Second Floor, HBC

Boys' Long-trouser Suits

An Economy Day Bargain at 7.95

Double-breasted Coat with one pair of long trousers—tailored from good, hard-wearing tweeds—extra strong linings and pockets. Sizes 13 to 18 years.

Boys' English Short Knickers
Economy Day Bargain, Per Pair 95c
Fancy tweeds and blue serges, lined throughout and finished with belt loops. Exceptional value at this price. Sizes for 4 to 14 years.

Boys' English Short Suits
Economy Day Bargain $5.95
Two pairs of short knickers with each suit. Made from durable tweeds in grey and brown. Also blue serges. Sizes for 5 to 9 years.

Boys' Reefer Coats
Ordinarily $5.95, Economy Day $4.95
Tailored from an all-wool blue chinchilla with an all-wool red lining. Finished with brass buttons. Sizes for 5 to 9 years.

Boys' Long Trousers
Ordinarily $1.95, Economy Day Bargain, $1.59
Made from hard-wearing tweeds in grey and fawn shades. Finished with belt loops and cuff bottoms. Sizes for 12 to 18 years.

—Main Floor, HBC

Men's Suit Bargain

One and Two Pairs of Trousers 18.50

These are tailored in the latest fall styles in single and double-breasted models for men of every build. Choose from neat striped worsteds and fancy tweeds—blues, greys and browns. Sizes 35 to 46.

Men's Combinations
Ordinarily $2.50, Economy Day $1.95
Cream-colored Combinations in knee length and with short sleeves. These are buttonless garments in heavy elastic ribbed fabric. All sizes are available.

Men's "Two Steeples" Hose
Ordinarily $1.50, Economy Day $1.19
Very fine English botany yarn in a good serviceable weight Hose in heather shades. Sizes 10 to 11½.

Men's Shirts
Economy Day Bargain $1.75
Negligee Shirts in fancy designs of English broadcloth. Styles with collar attached or with two separate collars. These are all well-made Shirts, generously cut to be roomy and comfortable. The fabrics are in fast colors.

Men's Felt Hats
Economy Day Bargain $1.89
Smart Wool Felt Hats in Fedora and snap brim styles in tans or greys. All sizes.

—Main Floor, HBC

50 Women's English Winceyette Nightgowns

Economy Day Bargain....89c

Cosy Nightgowns with embroidered and contrasting trimmings and V or square neck. Women's sizes, including larger sizes.

—Second Floor, HBC

60 Women's Broadcloth Slips

Formerly to $1.25 Economy Day....79c

Broken sizes and colors in women's cotton broadcloth Slips with hemstitched and embroidery top and opera strap. Sizes up to 42.

—Second Floor, HBC

Women's Scarves

Economy Day Bargain, Each....89c

Bias and Ascot-shape Scarves in clever design and colors. Specially priced and of exceptional value.

—Neckwear Section,
—Second Floor, HBC

Women's Hemstitched Handkerchiefs

Economy Day Bargain
12 for $1.00

Fine snow-white Irish linen Handkerchiefs of exceptional quality and with neat hemstitched borders.

—Main Floor, HBC

1,000 Yards Plain and Broche Rayons

Economy Day Bargain, per Yard....29c

Useful for so many purposes—Slips, Linings, Bedspreads, Cushions, Dresses, etc. All wanted colorings.

—Main Floor, HBC

75 Yards Black Duchesse Satins

Ordinarily $2.50 Yard Economy Day....1.29

Of a superbly rich texture and bright satin surface. You will get splendid wear from these lustrous Satins.

—Main Floor, HBC

Novelty Jersey Cloths

Ordinarily $1.95 and $2.50 Economy Day Per Yard....1.25

In the new tweed effects. Widths 36 and 40 inches.

—Main Floor, HBC

100 Story Books for Boys and Girls

Economy Day Bargain, Each....19c

Board covers in clear print and in a popular choice for girls and boys, including Boy Scout stories, Alger, Campfire, fairy tales, and others.

—Book Section,
—Main Floor, HBC

Children's Pictu Books

Economy Day Bargain, Each....2

Anticipate your needs and one of these fine Pictur for litle boys and girls. T big books with clear print of pictures.

—Main Floor,

Dennison Sealing

Ordinarily 15c a Stic Economy Day
3 for 25c

Discontinued lines, featu good choice of colors, red clear. Suitable for art Seasonable in this time of mas planning.

—Main Floor,

150 Straw Pla Shopping Bask

Economy Day Bargain....

Well-made and attractive that are extremely popu unusually good value. In color and with double h

—Main Floor,

60-inch Pearl St

Economy Day Bargain....

Cream Pearl Strings, fea lustrous, well-matched exceptional quality.

—Main Floor,

Girls' Umbrell

Economy Day Bargain....

Good Umbrellas for sho school girls' use. They ha cotton covers, smart fancy and carrying loops.

—Main Floor,

Typewriting P

Economy Day Bargain, a Package....

100 sheets bond quali which you will find very tory on your typewriter. yourself of the opportunit cure several packets at price.

Boxed Notepaper Envelopes

Ordinarily $1.00 and Economy Day Bargain....

This attractively boxed is suitable for bridge gift purposes. To make new goods we are clear very great reduction in p

—Main Floor,

Lace Edge Cu Nets

Economy Day Bargain, a Yard....

All new designs—neat a fied—in these Scotch-m Nets. They are well wo strong quality cotton y will launder and wear w

—Third Floor

1,500 Pairs New Glov

Specially Priced for Economy Day
1.98
All Sizes, 6 to 7½

Here's one of the most unusual Glove values we seen in a long time. The assortment includes Wash Gloves and Doeskin Gloves in slip-on styles. Some some with fancy cuffs. Choose from white, fawn shell, black, brown and beaver.

—Main Floor,

n Company.
ND MAY 1670.
ary, Nelson, Vernon, Kamloops and Vancouver

Many More Bargains Not Advertised

IOMY DAY
OR SATURDAY SHOPPERS

1-inch Shadow Cloths
nomy Day
gain, a Yard........ **59c**
for some time have we been
to offer a Shadow Cloth of
quality and width at so low
price. There's a wonderful
ety of smart new designs—ap-
priate for window drapes, loose
ers and many other purposes.
s offering is sure to sell quickly
early shopping is advised.
—Third Floor, HBC

50 Kapoc-filled Cushions
nomy Day
gain................ **50c**
price is lower than that of a
on-covered form. Each Cushion
generously filled and covered
h cretonne in a variety of
ty designs and colorings. Size
18 inches.
—Third Floor, HBC

300 Yards Madras Curtaining
nomy Day
gain, a Yard....... **19c**
new designs—just opened up
marked specially for quick
g. If Economy is the watch-
, and you need new, attractive
eries, then this offering will
al to you. Width 36 inches.
—Third Floor, HBC

Printed Cork Base Linoleum
omy Day
Square Yard....... **79c**
ll-seasoned Linoleum and in
ge of good useful patterns.
to clean—will give years of
service. Width 6 feet.
—Third Floor, HBC

versible Wool Rugs
omy Day
ain, Each.......... **98c**
from factory short ends of
finished in Hit and Miss de-
some with borders at each
nd others plain. Size 27x54
s. A large Rug.
—Third Floor, HBC

Clearance of Grass Rugs
omy Day
in, Each.......... **29c**
izes and broken assortments
rass Rugs, all grouped for a
disposal. Better see these
is very low price.
—Third Floor, HBC

ful Axminster Rugs
omy Day
in, Each....... **2.35**
ine Axminsters, woven from
ry ends of wool, in hit-and-
designs. With band borders
end. Deep rich pile and
wearing. Size 27x54 inches.
—Third Floor, HBC

Enamel Pails
my Day
in, Each.......... **55c**
art Pails in white enamel
wood grip handles.
—Third Floor, HBC

chen Aluminumware
my Day
in, Each.......... **79c**
quart Aluminum Saucepans
lids and 50 5-quart Potato
with lock lids. Each article
oroughly dependable and a
n at this low price.
—Third Floor, HBC

00 Pairs Scissors
my Day
in, per Pair....... **35c**
are all sizes of Scissors to
from, for cutting out, Em-
ry Scissors and Scissors for
al household use.
—Third Floor, HBC

75 Cake Plates
my Day
in, Each....... **1.39**
Doulton Cake Plates in well-
designs, with clip handle
er. The patterns include Old
ry scenes, Oriental designs
her pleasing effects.

An Economy Day Special in

Winter Coats

Smartly Fashioned *Richly Furred*

Last season Coats like these would be selling at almost double the price. They are right up to the minute in style—fashioned from high-grade broadcloths and chonga cloths — trimmed with French seal, mountain beaver, opossum and caracul and are fully lined and interlined. Choice of several different shades. Sizes 16 to 44. **$25**

Imported Leather Coats

Former Prices up to $39.50,
for.............................. **29.75**

These smart Jackets, fashioned from gazelda, suede gazelle, Luxton and other soft leathers are most practical garments for wearing on the golf links. They are beautifully made and have rich silk linings to match. Colors are new green, Paris blue, red, tan and brown shades. Sizes 16 to 38.

October Sale of Women's Silk Hose

Continues Saturday With Two Special Bargain Offerings

Heavy Service and All-silk Chiffon Hose **98c and 79c** Medium Service-weight Silk Hose Regular $1.25

Full-fashioned Pure Silk Hose in heavy service-weight, medium service-weight and all-silk chiffon in the new dull finish, featuring the new spliced feet and French heels. All the new season's shades, including plage, smoke-tone, moon beige, Tahiti, rendezvous, tendresse, Tropique, interlude and gunmetal. Full range of sizes, 8½ to 10½, in every shade.

Women's Shetland Weave Cardigans

Economy Day
Bargain **$1.95**

Cosy Cardigans in all-wool Shetland weave with four-button fastening and set-in pockets. Colors of lemon, green, blue, sand, baby pink, royal, grey, white and black. Sizes 16 to 42.

Women's Smart Blouses

Ordinarily to $1.95,
Economy Day Bargain **98c**

In broadcloth, figured muslin and rayon, and made in tailored and novelty styles with frilly fronts. Some are sleeveless; others with full-length sleeves. In assorted colors and sizes.

—Second Floor, HBC

Sale of Women's Home Frocks

Formerly to $3.95,
Economy Day Bargain, **$1.95**

A selection that includes broken sizes and colors from the very finest of our stocks, and formerly selling at $2.95 and $3.95. About 200 Frocks all told, including:

Printed Handkerchief Lawns
Figured Voiles
Printed Rayon and Craysheen
Figured Raysheen
and Broadcloths

In sleeveless, short or long-sleeved models in flared or straight-line styles. All sizes in the assortment, 14 to 42.

—Second Floor, HBC

"Stylemode" Walking Shoes

With the Natural Arch

Ordinarily $8.00,
Special at **$6.00**

Two smart styles to select from—black and brown calf Brogue Oxfords and black and brown calf Oxford Ties, carrying a walking heel. All sizes, 4 to 8.

100 Pairs of Shoes

Ordinarily
to $5.00, for **$2.49**

Patent Leather Oxford Ties and Strap Slippers with Cuban heels—these for mothers. For the growing girl there are black calf and patent One-straps with low heel. Also broken lines in brown kid Straps with spike heels and round toes; short vamp. All sizes.

—Main Floor, HBC

Economy Day Offerings in Children's Wear

GIRLS' SERGE TUNICS
Formerly to $3.95
Economy Day Bargain.. **$1.95**
Smart Gym Tunics of all wool navy serge with three box pleats, front and back and self belt. Sizes for 6 to 16 years.

GIRLS' SCHOOL FROCKS
Formerly to $4.95
Economy Day Bargain.. **$2.95**
Smart Wool Serge, Jersey Cloth and Tricotine Frocks for school wear. Also included in the assortment are odd sizes and broken lines from regular stock. Sizes for 2 to 14 years.

SMART MELTON BLAZERS
Economy Day
Bargain................ **$2.50**
Of all wool English Melton, in single-breasted style with silk cord trimming. Sizes for 6 to 16 years.

100 CHILDREN'S RIBBED PULLOVERS
Economy Day
Bargain.................... **89c**
Children's Wool Ribbed and Flat-knit Pullovers with V or round neck and polo collars. In navy, Saxe, cardinal, green, sand and heather shades. Sizes for 2 to 14 years.

CHILDREN'S CHINCHILLA REEFERS
Economy Day
Bargain................ **$3.95**
Serviceable Navy Chinchilla Reefer Coats with warm red flannelette linings, brass buttons and emblem on the arm. 2 to 5 years.

LITTLE FELLOWS' SUITS
Economy Day
Bargain................ **$1.59**
Odd Knit Wool and Broadcloth Oliver Twist Suits with Melton pants. In brown, sand, red and rosewood. Sizes for 2 to 5 years.

CHILDREN'S SILK AND WOOL COMBINATIONS
Economy Day
Bargain................ **$1.39**
Girls' fine ribbed winter-weight Silk and Wool Combinations with tight knee, buttoned front and short sleeves. Sizes for 6 to 15 years.

GIRLS' SWISS RIBBED VESTS
Economy Day
Bargain.................... **39c**
Excellent winter-weight Swiss Ribbed Vests with rayon stripe and short sleeves. In sizes for 6 to 16 years.

—Second Floor, HBC

100 Extra Large White Flannelette Blankets

Economy Day Bargain
Per Pair........................ **$2.49**

Size 70x90 inches. Made longer than the ordinary Blanket and whipped singly, which is an advantage. Finished with pink and blue borders.

800 Yards White Winceyette
Economy Day
Bargain, per Yard....... **19c**
Width 36 inches. Ideal fabrics for women's and children's night-wear. Closely woven texture with warm nappy surface.

300 Green Band Hemstitched Sheets
Economy Day
Bargain, Each......... **$1.00**
Note the size—80x99 inches. Made from a sturdy cotton that will give lots of wear. Finished with hemstitched ends.
—Main Floor, HBC

300 Hemstitched Pillow Cases
Economy Day
Each..................... **29c**
Size 42x33 inches. Made for hard wear and finished with hem-stitched ends.
—Main Floor, HBC

150 White Turkish Towels
Economy Day
Bargain, Each........... **25c**
Size 20x40 inches. Made with a closely-woven pile, ensuring good wear. With fringed and hemmed ends.

Hand-embroidered Madeira Napkins
Economy Day
Bargain, Each........... **15c**
Ideal for gift and home use. Choice of many dainty hand-embroidered patterns.
—Main Floor, HBC

Hand-embroidered Madeira Squares
Economy Day
Bargain, Each......... **$2.95**
Size 45x45 inches. A size you will find very useful. Choice of many dainty patterns.
—Main Floor, HBC

100 White Wool Blankets
Economy Day
Bargain, Each......... **$4.98**
Extra large White Wool Blankets for double beds. Some have slight oil stains but the majority are perfect. Get your share of this offering.

150 Yards Unbleached Sheetings
Economy Day
Bargain, per Yard....... **39c**
Width 80 inches. Sturdy Sheeting of even texture that will soon bleach a snow white. Sheets hemmed free of charge.

Linen Roller Towels
Economy Day
Bargain, Each **49c**
2½ yards long. Ready to hang on the roller. Finished with border down both sides.

Serving Pieces in E.P.N.S.
Ordinarily $2.95
Economy Day.......... **1.98**
The pieces are such as Tomato Servers, Bread and Cake Knives with stainless blades and sterling silver handles.

Sandwich Trays
Ordinarily $3.75
Economy Day........ **2.49**
Made by Canadian William A. Rogers Co. Electro-plated in plain design with dainty border.
—Main Floor, HBC

Wheelbarrows for Your Wood
Economy Day
Bargain.............. **4.29**
Ideal for carrying millwood, for the narrow handles are made to go through small doorways, and these Barrows have removable sides. Strong malleable wheels.
—Third Floor, HBC

Alarm Clocks
Economy Day
Bargain.................. **95c**
100 Canadian-made Alarm Clocks in color or nickel plated.
—Third Floor, HBC

Leaf Rakes
Economy Day
Bargain................ **25c**
These Bamboo Leaf Rakes are light and cannot tear the lawn.
—Third Floor, HBC

Fireproof Casseroles
Ordinarily $2.25
Economy Day Bargain, **1.69**
Plain white English Fireproof Casseroles in oval shape. Sizes 9 and 10-inch.
—Third Floor, HBC

Fireproof Bakers
Ordinary 65c
Economy Day, Each.... **39c**
Plain white English Fireproof Bakers or Pie Dishes, in 9 and 10-inch sizes.
—Third Floor, HBC

50 Bordered Damask Table Cloths
Economy Day
Bargain, Each **$1.00**
Size 50x50 inches. Usually sold at a much higher price. We have 50 of them to clear. Finished with wide colored borders of gold, blue, green and mauve.

Linen Damask Table Napkins
Economy Day
Bargain, Each **25c**
Slightly imperfect in weave, but not enough to affect the wear. Choose from many desirable patterns.
—Main Floor, HBC

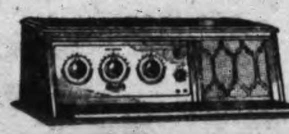

Radio Bargains

For Economy Day

Two Rogers' and one Philharmonic Electric Table Model Radios, complete with tubes and speaker. Special for Saturday...... **$39.50**

$5.00 Down—Balance in Easy Monthly Payments
—Third Floor, HBC

English Teapots
Ordinary 65c
Economy Day, Each.... **39c**
Plain Brown Teapots in globe shape. Sizes for 4 or 5 cups.
—Third Floor, HBC

Water Tumblers
Ordinarily $6.50 a Dozen
Economy Day
6 for $2.00
Full Crystal Tumblers in half-flute style, 10-ounce size.
—Third Floor, HBC

China Cups and Saucers
Economy Day Bargain
5 for $1.00
Fine China Tea Cups and Saucers in dainty floral banded decoration and ovide shapes.
—Third Floor, HBC

Fireproof Jugs
Ordinarily 75c
Economy Day........... **49c**
English Fireproof Hot Water Jugs in plain green with removable cover. One-pint size.
—Third Floor, HBC

Salad or Fruit Bowl Sets
Ordinarily 89c
Economy Day.......... **75c**
Six sizes to a set, from 3 to 8 inches, in dainty floral decorations.
—Third Floor, HBC

Fine Feather Pillows
Ordinarily $1.75
Economy Day........ **1.49**
Filled with new soft feathers, in stripe art tickings. Size 19x26 inches.
—Fourth Floor, HBC

Bentwood Chairs
Ordinarily $3.25
Economy Day......... **2.49**
Finely made Bentwood Chairs, in dark walnut finish with round seats. Light in weight and exceptionally strong.
—Fourth Floor, HBC

Cotton Felt Mattresses
Economy Day
Bargain........... **10.50**
A really good Mattress in white carded cotton felt and covered in blue art ticking. Built in layers.
—Fourth Floor, HBC

Economical Buying in the Tobacco Department
Alice Tobacco, 1-lb. tins, ordinarily 75c, at ....69¢
Good quality Briar Pipes, in popular shapes, at ....19¢
3 for ....55¢
Cigarette Holders, ordinarily 25c, to clear at, each...........10¢
—Main Floor, HBC

White Gold Spectacle Frames

$4.95

A varied assortment of White Gold-filled Spectacle Frames in the newest popular styles, representing values to $12.00, is offered for Saturday only at the above price. The frames will be fitted to your own lenses without extra charge.

—Optical Department,
—Mezzanine Floor, HBC

ENGLISH OPERAS WILL PLAY HERE

"The Beggar's Opera," Due Here in December, Is Now Playing in Montreal

"The Beggar's Opera" opened its Canadian tour in Montreal of this week and will cross Canada to open in Victoria at the Royal Victoria Theatre early in December. It will be a presentation of the English Light Opera Company, which talented company will also present "Merrie England" while in Canada. The company will open its local engagement December 7, and already music lovers of the city are looking forward to these two treats.

"The Beggar's Opera" is unique in the whole history of music.

It was originally intended as an antidote for the overladen meal of saccharine song and futile melodramas of the Italian school, and it acted very much as did George Douglas's devastating novel, "The House With the Green Shutters," on the Kailyard School of Scottish fiction, or Brinsley Macnamara's famous "Valley of the Squinting Windows" on the artificial fiction of the period.

DELICIOUS SATIRE

The plot is delicious satire, touched with supreme ironic climaxes. For the music Gay did not engage any composer, nor did he write himself. Instead, he went to the well of English music undefiled, and from that he drew the most famous folksongs, airs, melodies, choruses and what not—music the very origin of which was even then lost in the mists of bygone centuries, but which had lived down the years because of its undying qualities of melody, beauty and rhythm. To these tunes Gay wrote his ironic lyrics, and as the style was in each instance carefully modelled to suit the lilt of the music, the result was a perfect musical setting for the whole "book."

RETURNING

Anna Q. Nilsson, as she looks today after being out of films four years. She is getting ready to resume her career in the talkies.

A RECORD SHIPMENT

A new record for fall freight was set up last month when a carload of potted plants from a Vancouver grower shipped to the Dale Estate at Brampton, Ont., crossed the continent in nine days. The shipment marks an important new development in Canadian horticulture, as heretofore practically all potted plants were imported by the trade. There were about 14,000 plants in the shipment, which included an assorted variety of Phoenix, Rochelenii, Boston and Whitmanii ferns, some very fine large specimens of Kentia Palms, from ten to fifteen feet high, and Aspidistras.

Well-known Songs In "Robin Hood" To Be Presented Here

Victoria Operatic Society to Present Tuneful Vehicle at the Royal Next Month

"Robin Hood," the popular light opera from the pen of Reginald de Koven, will be presented by the Victoria Operatic Society at the Royal Victoria Theatre on Friday and Saturday evenings, November 27 and 28. It will be the third show put on by the society, "Boccaccio" and "Fra Diavolo" having been presented last spring.

Principals for "Robin Hood" are working two and three times each week on their roles and the chorus is also getting down to hard work on the lovely bit of melody and grandeur that fall to its lot. Such favorites as "Brown October Ale," "The Tinker's Song," "O Promise Me," "When a Maiden Marries," "The Armorer's Song," "It Takes Nine Tailors to Make a Man" and "I Am the Sheriff of Nottingham" will be sung. Fine scope is given by de Koven in his opera for the voices in the leading roles, and those chosen to play them in Victoria next month are among the most popular in the city. Much care is being given to detail by the director and when it is presented it will be a finished product.

The costumes are now being made, and because they are being designed to suit the period, they will be colorful and picturesque.

Personal and Societies

Kirkham's Money Savers

CONQUEROR BRAND—MONEY BACK GUARANTEED

Pastry Flour 10-lb. sk. **34c**

Fraser Valley Orange Marmalade, 4-lb. tins ..... 39¢
Reception Brand Strawberry Jam, 4-lb. tins ..... 45¢
Royal City Choice Pack Tomatoes, 2 large tins ..... 21¢
Garden Brand Peas Sieve 4; 3 tins ..... 29¢
Rogers' Golden Syrup 5-lb. tins ..... 36¢
Dishco Sliced Pineapple 3 large tins ..... 29¢
Nabob Brand Preserved Strawberries, 2s. Per tin .... 19¢
Heinz Cream of Tomato Soup 3 tins ..... 25¢

Choice Quality Broken Pekoe Tea, regular 45c lb. A real high-class Tea at a low price. Lb., 35¢ 3 lbs. $1.00

Sugar House Molasses 1½-lb. tins ..... 11¢
Del Monte Large Prunes New stock; 2-lb. pkts. .. 24¢
Korean Deep Sea Crabmeat ½-lb. tins ..... 21¢
Paris Pate, for dainty sandwiches; 15c tins ..... 11¢
King Oscar Sardines 2 tins ..... 29¢
Ogilvie's Wheat Hearts For porridge; 5-lb. sacks, 23¢
Fine, Coarse or Medium Oatmeal 5-lb. sacks ..... 25¢
Sago and Tapioca, 2 lbs.... 11¢
Durham Corn Starch 2 pkts for ..... 19¢
Ogilvie's Minute Oats 20-lb. sacks ..... 68¢ 6-lb. sacks ..... 25¢
Kerr Mason or Gem Fruit Jars Pints. Dozen ..... 95¢

Bring Your P. & G. Soap Coupons and Get Your Free Goods Here
Blue Cross Pure Italian Olive Oil, 32-oz. tins ..... 60¢

Ormond's Assorted Biscuits, strictly fresh.. Special, per lb., 20¢

Red Arrow Soda Crackers Dollar boxes for ..... 42¢
Broken Sweet Biscuits, strictly fresh. Special, 2 lbs. .. 23¢
Christie's Digestive Biscuits Reg. 40c lb., for ..... 35¢
Almond Nuts In the shell, lb. ..... 11¢
Turkish Delight, fresh made. Reg. 35c lb., for ..... 25¢
Chocolate Dates Regular 50c lb. for ....35¢
Peppermint Bull's-eyes Regular 40c lb. for ..... 28¢
Wealthy Apples, fancy wrapped. Reg. $1.50 per box, for.. 99¢

Fine Blueberries, lb. ..... 15¢
Nice Grapefruit, 6 for .... 25¢
New Brazil Nuts, lb. ..... 18¢
Okanagan Apples McIntosh Reds, Jonathan and Snow, 4 lbs. ..... 25¢
New Local Walnuts, lb. ... 20¢
Good Juicy Lemons, doz. .. 25¢
Fresh Tomatoes, basket ... 29¢
Cooking Pears, 6 lbs. ..... 25¢
Sweet Valencia Oranges 29¢ dozen, 3 dozen ... 81¢ 35¢ dozen, 3 dozen ... 95¢

Fine King Apples Box $1.25
Extra Good Burbank Potatoes 13 lbs. 25¢; Sack .. $1.48

California Head Lettuce Each ..... 15¢
Fresh Cauliflowers 20¢, 15¢ and ..... 10¢
Fresh Carrots, 15 lbs. .... 25¢
Fresh Celery, each 15¢-10¢
5 lbs. Sweet Turnips
5 lbs. Parsnips
5 lbs. Onions
10 lbs. Burbank Potatoes Value 70c for ..... 49¢

Cottage Rolls, per lb. ..... 17¢
Picnic Hams, per lb. ..... 15¢
Finest Alberta Creamery Butter Per lb. 29¢; 3 lbs. ..... 83¢

Extra Choice Home-cooked Ham Sliced, per lb. ..... 42¢
Delicious Jellied Lunch Tongue Sliced, per lb. ..... 38¢
Tasty Home-cooked Corned Beef Sliced, per lb. ..... 18¢
Mild Ontario Cheese, Per lb. ..... 21¢
Peanut Butter 2 lbs. for ..... 25¢
Heinz Pickles, sweet mustard or mixed, per lb. ..... 30¢
Domestic Shortening Purely vegetable, 2 lbs. 25¢

Mild Sugar-cured Breakfast Bacon, piece cut, per lb. 20¢
Fletcher's Mild Sugar-cured Hams, whole or half, lb. 25¢
Kirkham's De Luxe Quality Mincemeat, 2 lbs. ..... 35¢
Reception Pure Fruit Mincemeat 2 lbs. ..... 25¢

LOOK AT THESE PRICES ON LOCAL VEAL, SPRING LAMB AND GRAIN-FED PORK

Choice Quality Veal
Shoulders, lb. ..... 12¢
Stewing Veal, lb. ..... 8¢
Rump, Loin or Legs, lb. ..... 23¢

Local Spring Lamb
Shoulders, lb. ..... 13¢
Loins and Legs, lb. ..... 25¢

Grain-fed Pork
Shoulders, lb. ..... 10¢
Legs and Loins, lb. ..... 20¢
Spareribs, lb. ..... 11¢
Pure Pork Sausage, lb. ..... 20¢
Fresh or Pickled Side Pork, lb. .. 15¢
Large Rabbits, each ..... 30¢
Turkey, 8 to 10 lbs., per lb. ..... 38¢

Choice Quality Beef
T-bone, Sirloin and Short-cut Prime Rib Roasts, lb. ..... 23¢
Rolled Roasts, lb. ..... 15¢
Rump or Sirloin Tip, lb. ..... 17¢
Pot Roasts, lb. ..... 10¢
Plate and Brisket Beef, lb. ..... 8¢
Minced Beef, Stew Beef, Beef Sausage per lb. ..... 10¢

Young N.S.W. Mutton
Shoulders, lb. ..... 10¢
Loins, lb. ..... 15¢
Legs, lb. ..... 20¢
Boiling Fowl, 3 to 4 lbs., per lb. .. 22¢
Roasting Chicken, 5 to 6 lbs., lb. 38¢

Fresh Red Spring Salmon, lb. ... 15¢
Smoked Cod Fillets, 2 lbs. ..... 25¢
Fresh Herrings, 3 lbs. ..... 18¢
Fresh Cod Fillets, 2 lbs. ..... 25¢

H. O. KIRKHAM & CO. LTD.
612 Fort Street
NEW TELEPHONE NUMBERS
G8131 Groceries (3 Phones) G8135 Meats, Fish, Provisions (2 Phones)
E8031 Fruit E0251 Office and Delivery Inquiries

SMALL'S BAKERY
3 Stores for Your Convenience
641 FORT 1513 DOUGLAS 754 YATES
Watch Our Window for Daily Specials

Suedes
New as the fall season itself comes these new Suede Shoes from Vitality
Never finer . . . never smarter. Better values than ever before $7.50

MUNDAY'S
Better Fitting Shoes
Sayward Building 1203 Douglas Street

Advertise In The Times

BETTER BALANCE OF AGRICULTURE IS ADVOCATED

Women's Institute Conference Hear Address By Deputy Minister J. B. Munro

An appeal to rural women to use their influence to secure a "better balanced agriculture" for British Columbia and to foster the greater consumption of B.C. products, was made by J. B. Munro, Deputy Minister of Agriculture, before the district conference of the South Vancouver Island women's institutes at their closing session yesterday afternoon. The speaker quoted figures to show that whereas British Columbia produced far less cattle and hogs than were needed in the home market, there was a surplus of fruit and vegetables, for which the farmers were unable to find a market, hence the suggestion for a better balanced agriculture.

AGRICULTURAL REPORT

Mr. Munro's address followed the report given by Mrs. Robson, convener of agriculture. She referred to the potato shows conducted by several institutes, to the boys' and girls' poultry clubs, to the participation in various fairs and exhibits and spoke of the steps taken in various communities towards the eradication of noxious weeds. Emphasis was laid upon the valuable work done in the growing of seed potatoes, particularly in regard to the participation of boys and girls in this work.

DEPUTY MINISTER SPEAKS

Mr. Munro commended the efforts of the institutes to start girls' and boys' poultry clubs. Altogether 100 of these clubs were in existence in the province, in addition to a number of swine clubs, which were doing splendid work. One B.C. boy headed the list of the judging competition held in Portland between 126 boys and girls from all parts of ten states. He commended the study of the agricultural statistics reports to the attention of the women's institutes, declaring that the women had shown more interest in figures than had the men.

The responsibility for dealing with the problem of disposing of British Columbia products rested largely with the women, who were responding splendidly to the appeal to patronize local products in preference to others, observed the speaker. While there was a surplus production of fruit and vegetables, yet British Columbia did not raise sufficient cattle, sheep and pigs to feed its population, and he advocated more attention being given to mixed farming. He declared that a better balanced agriculture would be of immeasurable benefit to the province.

Mr. Munro made a plea for the support of B.C. honey. To-day there are 3,000 beekeepers in the province who find it hard to secure a market for their 1,200,000 pounds of honey, yet British Columbia had imported 483,000 pounds of honey from Ontario during the year. He used this illustration to lend point to his appeal to the women to support the "Buy in B.C." campaign.

PUBLIC HEALTH

Mrs. James Watson presented the report of public health and child welfare, revealing what had been done by the various institutes along these lines.

The Othea Scott endowment fund to date amounts to $3,399.12, Mrs. A. P. Webster reported. Among the latest donations to this fund are: Tarrys and Thrums, $5.00; Grindrod, $5.00; Diamond Jubilee Chapter, I.O.D.E., Penticton, $70.00 (second contribution).

Mrs. V. S. MacLachlan spoke highly of the discussions in the Dominion Parliament relative to the establishment of public health units throughout Canada.

DUTIES OF CONVENERS

The duties of the various conveners of the standing committees were defined by Mrs. J. D. Gordon.

Mrs. Frank Campbell, provincial convener of legislation, appealed to the chair for a definition of her duties, and requested the superintendent to notify the institutes as to the personnel of the provincial standing committees and conveners, thus facilitating this work.

CONVENERS APPOINTED

Conveners of standing committees appointed were: Publicity and national events, Mrs. Heath, Luxton and Happy Valley; immigration, Mrs. Southin, Oyster Bay; League of Nations, Mrs. Kate Palmer, Victoria; community betterment, Mrs. Chambers, Cedar; agriculture, Mrs. T. C. Robson, Vimy; home economics, Mrs. M. A. Morrow, Luxton and Happy Valley; education and better schools, Mrs. Edwin Clark, Shirley; industries, Miss Savory, Lengford; legislation, Mrs. A. G. Moody, Lake Hill; public health and child welfare, Mrs. J. Watson, Royal Oak; institute work and method, Mrs. McDonald, Shawnigan.

The delegates and officials of the district board were the guests of the Esquimalt Women's Institute at luncheon at Spencer's private dining-room, between the morning and afternoon sessions.

Fairfield W.M.S. — The Fairfield United W.M.S. met yesterday, the Foul Bay Circle being in charge of the programme. Miss Bertha Hall introduced the new study book on Korea. Mrs. Hugh Nixon spoke on the subject of "Thanksgiving," and Mrs. Edward Dent gave a reading on the same subject. Miss Seale read one of her own compositions, "Life's Joyous Notes," and Master Billy Inglis sang a solo, accompanied at the paino by Miss Olive Campbell.

Salt Spring Butter.. 35c

QUEEN'S NIECE TO WED

Lady May Cambridge, niece of Queen Mary, will soon marry Captain Henry Abel Smith, with whom she is shown. The village church of Balcombe, Sussex, will be the scene of the ceremony. The above picture was snapped when the couple were together in London.

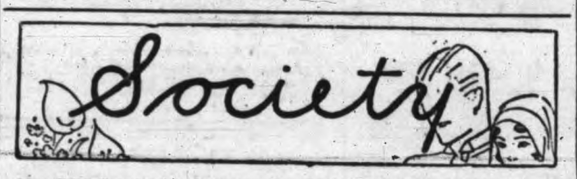

Mrs. Dave Spencer has been spending a few days in Vancouver as the guest of Mrs. T. A. Spencer.

* * *

Mr. and Mrs. B. Waude of Victoria have been holidaying in the Interior, during which they visited Mr. and Mrs. B. Walker at Kamloops.

* * *

Miss Doris Jewell has left for Fernie, where she will convalesce after her recent illness. She is accompanied by her aunt, Mrs. Rutledge.

* * *

Capt. and Mrs. C. D. Neroutsos, Joan Crescent, who have been spending the last ten days at Kelowna, are expected back in Victoria to-morrow.

* * *

Sister Mary Ludovic, Superior of St. Joseph's Hospital, has left for eastern Canada, and during her month's absence Sister Mary Cornelius will be acting supervisor.

* * *

Mrs. E. J. McFeely returned to her home at Saanichton yesterday after a visit to Great Britain. En route home she spent several days in Vancouver.

* * *

The many friends of Mrs. Harry O'Leary of Wellington Avenue will be pleased to learn that she is convalescing at St. Joseph's Hospital after her recent serious operation.

* * *

Mrs. A. M. Sears of Vancouver, who was been visiting in Victoria as the guest of Mrs. R. R. Watson, Tennyson Avenue, will return to her home on the mainland on Sunday afternoon.

* * *

Mr. and Mrs. J. C. Barnacle are among the winter migrants from Victoria. They left recently for the east, en route for their usual winter sojourn in Bermuda.

* * *

Mrs. Herrick McGregor, accompanied by her daughter, Mrs. C. H. Wheatley, returned to Victoria yesterday on the Ruth Alexander from California.

* * *

Major Alistair Fraser of Montreal, counsel for the Canadian National Railways, who came west for the sittings of the Railway Commission, is spending a few days in Victoria as the guest of his father-in-law, Senator Ross, Pemberton Road.

* * *

Mr. and Mrs. K. Arnold and Miss Orrie Branfoot have returned to Victoria after a six-months' visit to England and the continent. They are now in residence at The Harrogate on Beach Drive.

* * *

Mr. and Mrs. Herbert Pendray of "Havenwood," Esquimalt Lagoon, will leave on Monday for Montreal, whence they will sail on October 30 on the Duchess of Atholl for Great Britain. They will spend the winter months in Europe, touring the continent extensively.

* * *

Mrs. A. E. Benson of Brentwood Bay entertained a few friends at dinner recently on the occasion of her birthday. A birthday cake was one of the features of the repast, after which the guests enjoyed a motor drive by Mr. W. J. Allen. The hostess received several beautiful gifts in honor of the occasion.

* * *

Mrs. Duncan K. Kennedy, of 1034 Linden Avenue, received the sad news this morning of the death of her aunt, Mrs. R. S. Thornton, of Deloraine, Man., as the result of a motor car accident near Elm Creek, Man., Mrs. Thornton, whose husband was formerly Minister of Education in Manitoba, paid many visits to Victoria and had a wide circle of friends here.

* * *

Mrs. George W. Shannon, 1770 Bay Street, was hostess at a delightfully arranged tea party yesterday afternoon. Dainty refreshments were served by the hostess, and her guests included Mrs. F. J. Hall, Mrs. A. Tinker, Mrs. M. Nicol, Mrs. D. Pollock, Mrs. Bell, Mrs. W. M. Sallaway, Mrs. S. McTagart and Miss M. Stevens.

* * *

Mrs. J. W. Benning entertained this afternoon at her home on Beresford Road, Island Highway, at a bridge party, when her guests included Lady Barnard, Mrs. C. C. Bennett, Mrs. E. W. Pope, Mrs. Victor Tremaine, Mrs. A. W. Jones, Mrs. Durand, Mrs. Archer Martin, Mrs. R. H. Pooley, Mrs. D. R. Ker, Mrs. Russell Ker, Mrs. E. Crow Baker, Mrs. D. J. Angus, Mrs. E. G. Prior, Mrs. R. Pulteney, Mrs. C. C. Cator, Mrs. J. Sutherland Brown, Miss Jean Ross, Mrs. Lennox Irving, Mrs. A. T. Goward, Mrs. C. P. Hill, Mrs. J. W. Spencer, Mrs. M. P. Driscoll, Mrs. R. Drost, Mrs. Edward P. Pooley and others.

Miss Emily Burke of Victoria has been spending a few days in Vancouver, the guest of her sister, Mrs. J. C. S. Moore.

* * *

A pretty wedding ceremony was performed at the home of the Rev. Daniel Walker, 1133 Rockland Avenue, on Wednesday evening, the principals being Miss Paula Hess of Denmark and Mr. Peter Nordstrand of Norway, both now of this city. The bride, who was given in marriage by Mrs. Thomas Rowan, looked charming in a gown of soft shell-pink taffeta and silver lace reaching to her feet. The long veil of pink silk embroidered net was arranged Juliette fashion with a wreath of orange blossoms, and she carried a sheaf of pink carnation and fern. The groom was supported by Mr. Thomas Rowan. Mrs. Adam Carnocham acted as matron of honor. After a honeymoon in Vancouver, Mr. and Mrs. Nordstrand will take up their residence at 324 Michigan Street.

* * *

St. Matthias Church, Foul Bay, was the scene of an interesting wedding on Wednesday at noon, when Rev. A. G. E. Munson united in marriage Patricia Frances, youngest daughter of Mr. and Mrs. F. R. Porritt, of Howe Street, and Mr. Walter B. S. Watson, son of the late Mr. J. A. Watson and Mrs. Watson, Oak Bay Avenue. The church had been beautifully decorated for the occasion, and was filled with friends of the bride and groom. To the strains of wedding music played by Miss Dorothy Osborn, the bride entered the church with her father, who gave her in marriage. She looked lovely in her wedding gown of old ivory lace and georgette, and a smart felt hat trimmed with an ostrich feather, matching her gown. She carried a bouquet of roses and lilies. She was attended by her two little nieces, the Misses Prudence and Norah Stephenson, and by little Mary Church, a niece of the groom. Mr. J. H. Watson supported his brother as best man. The little attendants wore picturesque Kate Greenaway frocks and carried old-fashioned bouquets. A reception, attended only by relatives and intimate friends of the bride and groom, was held at the home of the bride's parents. The bride and groom left on the afternoon boat for Vancouver, where they will reside.

* * *

Local friends of the bridegroom, who was formerly on the mechanical staff of The Daily Times, will be interested in the wedding celebrated at West Point Grey Presbyterian Church, Vancouver, on Thursday, October 8, when Elizabeth Russel Wallace, daughter of Mrs. J. Wallace of Vancouver, was united in marriage to Mr. Allan Stewart of Winnipeg, son of Mr. and Mrs. William Stewart of Victoria. Rev. William Patterson officiated. The bride was given in marriage by her brother, Mr. John Wallace, while Mr. Duncan Stewart of Victoria, brother of the groom, acted as best man. The bridal gown was of white Chantilly lace, while the veil, embroidered white net, was confined to the head with a wreath of orange blossoms. The bride carried a bouquet of Ophelia roses and lily of the valley. Her bridesmaid, Miss Elizabeth McAlpine, wore a frock of pale blue taffeta and carried a bouquet of pink carnations. During the signing of the register, Mr. Joseph Whitmore rendered a violin solo and acting as ushers were Mr. Archie Wallace and Mr. Donald McAlpine. After the ceremony a reception was given at the home of the bride's mother for immediate relatives of the bride and groom. After a honeymoon in Seattle, Mr. and Mrs. Stewart spent the week-end in Victoria as the guests of the bridegroom's parents, Mr. and Mrs. W. Stewart, 510 Wilson Street, and left on Tuesday for their home in Winnipeg.

Pyjama Shower For Patients At Tubercular Ward

As in former years the members of the Florence Nightingale Chapter, I.O.D.E., are asking the public to contribute towards the comfort of the tubercular patients of the Jubilee Hospital by donations of flannelette pyjamas. Last year forty-two pairs were collected from members and friends of the order and a like response would be gratefully appreciated. J. H. Fletcher has generously allowed the use of his music store to-morrow when members of the Florence Nightingale Chapter will be in attendance to receive donations.

WILL TELL OF CONDITIONS IN GREAT BRITAIN

Col. G. O. Fallis to Lecture Next Thursday to Aid Workroom Fund

"Will Great Britain Survive?" This question will form the subject of what promises to be an intensely interesting and timely lecture to be given by Col. the Rev. G. O. Fallis of Vancouver at the Royal Victoria Theatre on Thursday evening, October 22, in aid of the unemployed women's workroom fund.

Col. Fallis, whose frequent address before the Women's Canadian Club and the Rotary Club of this city have proved him to be a forceful and dynamic speaker, has recently returned from an extended stay in Great Britain and Europe and his observations of economic conditions form the basis of his lecture. This same lecture was heard by over two thousand people in Vancouver recently, many being turned away owing to lack of accommodation.

WORKROOM PROVES BOON

The workroom, in whose aid the lecture is being arranged, was organized by local women's organizations for the assistance of women in needy circumstances who prefer to give some measure of return for assistance rather than seek charity. The large number of applications for employment at the workroom has proved conclusively that it is filling an imperative need in Greater Victoria, but funds are essential if the work is to be carried on.

To this end the committee is arranged for Col. Fallis's lecture, he having given the same lecture in Vancouver for the benefit of the mainland unemployed with much success. The members of the finance committee, of which Miss M. A. Wigley is convener, have charge of the lecture plans, and tickets, which are at a nominal figure, may be secured from her committee or from any members of the general committee, of which Mrs. Arthur Walsh is the president.

Douglas Lougheed Dies in Calgary; Well-known Here

Norman A. Lougheed of Shoal Harbor near Sidney, left yesterday for Calgary, where he was called by the death of his brother, Douglas Gordon Lougheed, youngest son of the late Sir James and Lady Lougheed, of Calgary. Douglas Lougheed was well known in Victoria, having spent seven years here in his boyhood, when a student at the University School. He was thirty years of age, and passed away after a brief illness.

* * *

Home Cooking Sale—A home cooking sale will be held at Spencer's by the women of the Grace Lutheran Church to-morrow morning. The committee in charge is Mrs. K. M. Miller, Mrs. Jens Jensen and Mrs. H. Granrose.

Support Home Industry

Special To-day Friday and Saturday

At Fernwood Meat Market
Corner Fernwood and Gladstone
PHONE G 4184

2 cans of "Saanich" Brand Loganberries or Clams 35c

The finest on the market and guaranteed by Fernwood Meat Market and

SAANICH CANNING COMPANY LIMITED

Nerves Shattered

Afraid Even To Stay Alone in the Daytime. Dr. Williams' Pink Pills (tonic) Proved to be What Mrs. Stinson Needed.

Now Well and Strong

"Following a severe illness," writes Mrs. John Stinson, R.R. No. 2, Peterboro, Ontario, "my nerves were badly shattered. I could not sleep at night and was afraid to stay alone in the daytime.

"Finally I decided to use my mother's old remedy—Dr. Williams' Pink Pills. I took several boxes—I am not sure of the exact number, but it was not over six. I am well and strong now—living on a farm with plenty to do."

The iron and other elements in Dr. Williams' Pink Pills (tonic) have a direct effect upon the blood. They put oxygen into the bloodstream—oxygen, the element so essential to life.

Why not make the wise decision today to get the benefits which Dr. Williams' Pink Pills have to give you? Be sure to say "Dr. Williams'" so that the druggist will know exactly what you want. 50 cents a package. 132

Advt.

Lips Now Stay Red and Lovely for 8 Hours

New lip coloring lasts all day or evening. Ends constant "making-up."

Here's that indelible lip color that banishes all the smearing and fleeting life of present ways in make-up. A totally NEW type, different from any other you have ever tried.

You put it on before you go out. Then forget about it. Six hours, eight hours later your lips are still naturally lovely. Do you wonder that women everywhere are flocking to its use?

It is called the NEW Kissproof Indelible Lipstick and is on sale at all toilet counters.

The NEW Kissproof Indelible LIPSTICK

Liberal Women Of Vancouver Elect Officers

Vancouver, Oct. 16—Mrs. A. O. Robinson was elected president of the Women's Liberal Association, at its annual meeting last night. Other officers elected included: Honorary Dominion president, the Right Hon. W. L. Mackenzie King; honorary provincial president, Hon. T. D. Pattullo, and honorary president, Mrs. Mary Ellen Smith.

Local Council of Women—The Local Council of Women will meet on Monday at 2.30 o'clock at the Y.W.C.A. Members are requested to notice the change of meeting place.

Christie's Sultanas

So tempting!

..... and just as delicious as they look

Packed full of plump, tender, *uncrushed* Sultanas, retaining the natural flavor of the fresh fruit,—so delicious and so wholesome.

CIGARETTE LIGHTERS Mother of pearl, assorted colors. Reg. 50c. Sale 19c

RED TAG SALE

CIGARETTE BOXES Medium size, silver-plated, hammered finish. Reg. $1.00. Sale.. 49c

FLOWER BASKETS
Fine quality silver-plate; assorted patterns—
Reg. $10.00. Sale $3.95
Reg. $11.50. Sale $6.95
Reg. $14.00. Sale $9.95
Reg. $18.00. Sale $10.95

LADIES' WRIST WATCHES
Ladies' Oblong - shaped Wrist Watches, assorted white and yellow gold-filled, on ribbon bracelets. All fitted with fully guaranteed ruby-jeweled movements. Values to $20.00. Your choice for $9.95

PYREX CASSEROLES
E.P.N.S. mountings, assorted designs, all fitted with genuine Pyrex linings—
Reg. $6.50. Sale $4.95
Reg. $8.75. Sale $5.95
Reg. $9.50. Sale $6.95

GENTS' WRIST WATCHES
15-jeweled lever movement, fully guaranteed, luminous dial and hands. All fitted with fancy metal bracelets; white gold finish only. Regular $14.50. Sale $7.95

MITCHELL & DUNCAN Ltd.
JEWELERS

Herman's Now Featuring a Sparkling New Range of Fall Dresses

HERMAN'S 735 Yates Street

Personal and Societies

8.02 AM *L.S.T
After medicine Life Savers are always good taste...
VIOLET LIFE SAVERS
CLOVE PEPPERMINT CINNAMON WINTERGREEN LICORICE VIOLET
*L.S.T Life Saver Time is any time.

CARUSO'S WIDOW SUED FOR RING

Jewel Belonging to Lilian Russell Subject of Court Dispute

New York, Oct. 16.—Before a black-gowned judge in an austere courtroom the story of an emerald and diamond ring that one belonged to Lillian Russell was unfolded to-day.

Miss Russell's daughter, Dorothy Russell Calvin, told the court through counsel that the ring was given to her mother in 1901 by an admirer.

The widow of Enrico Caruso testified it was given to her as an engagement ring in March, 1927, by the late Alexander P. Moore, former Ambassador to Spain, who was Miss Russell's husband when she died in 1922.

Mrs. Calvitt is suing Mrs. Caruso for the ring or $50,000 and both appeared in Supreme Court yesterday for examination before trial.

Mrs. Calvit's story was that the ring was presented to her mother in her absence, and a few months later her mother gave it to her for a birthday present.

When Miss Russell died, the daughter said she went into mourning and turned the ring, with her other jewelry, over to her stepfather, Moore, for safekeeping. He failed to return the ring, she said.

Mrs. Caruso testified that after having been engaged to Moore for nearly a year she broke the engagement in 1928 and offered to return the ring. He told her to keep it, she said, and that, if he married first, he would take it back, but that if she married first, he would give it to her for a wedding present. Moore died in 1930 before either had married.

Screen Star Is Director's Bride; Honeymoon Here

Los Angeles, Oct. 16.—Arline Judge, stage and screen actress, and Wesley Ruggles, motion picture director, were married at high noon yesterday at the bridegroom's Beverly Hills home.

Superior Judge Fletcher Bowron performed the ceremony while an array of filmdom's celebrities looked on. Mr. and Mrs. Ruggles left immediately for a honeymoon in British Columbia.

Mrs. Grace Oran was matron of honor. The bridesmaids included Adela Rogers St. John and Leila Hyams. Ushers were Dick Hyland, Skeets Gallagher, A. Hall, Buster Collier, Arthur Green and William Seiler. Charles Ruggles, film comedian and brother of the bridegroom, acted as best man.

Maccabees' Dance.—The local Maccabees will hold another popular dance in their new ballroom at 724 Fort Street, just above the English Bakery, to-night, beginning at 9 and continuing till 1 o'clock. Jack Baxter and his Maccabee orchestra will be in attendance to supply the dance numbers.

RECLUSE'S GEMS ADD TO FORTUNE

Mrs. Ida Wood's $900,000 in Currency Almost Equalled in Jewels Found

New York, Oct. 16.—Mrs. Ida Wood's forty trunks have produced a fortune in gems nearly equaling the $900,000 fortune in currency she carried on her seventy-pound person.

The examination of the last of the trunks was being continued to-day. Many pieces of jewelry found yesterday had been stripped of their jewels, Mrs. Wood apparently having taken out the stones and hidden them separately. Most of the stones were found in different hiding places. Some still are missing. Her nephew and guardian, Otis Wood, was hopeful the missing gems would be found in the trunks that remained to-day to be searched.

Still indignant over the encroachment by the law upon her seclusion, the ninety-three-year-old woman, belle of another day, is spending some time with needle and thread, repairing her old-fashioned gowns. She holds the garments within a few inches of her eyes, for her sight is very poor.

A report filed by a physician with the court, which has taken over the eccentric recluse's affairs, sets forth that Mrs. Wood suffers from hallucinations. The report speaks also of a "paranoid trend" and notes that Mrs. Wood smokes cigars with "evidence of appreciation."

Your Baby and Mine

By MYRTLE MEYER ELDRED

ARE YOU A HARASSED OR A BUSY MOTHER?

I get a great many appeals from "harassed" mothers, demanding to know how to manage all their housework and still have time to give the baby or children the necessary attention. This is one of those situations which only the housewife herself can work out. The ability to work steadily or speedily is not given to all individuals, and so it is futile to outline what anyone should do daily because someone else can do that same amount of work.

SCHEDULE HELPFUL

Probably the mother whose work swamps her has no schedule of tasks. It is a great help to write down on paper what one has to do each day in the week. There are only so many hours in a day and so many tasks to be done. The last must fit somewhere into the first. If the children have regular schedules—and they are the biggest time-saver the mother can have—she can plan to do her most meticulous work when they are asleep. A mother can sew or dust or scrub or make beds with a child trailing after her. But few mothers can successfully cook a meal with a crying baby in the kitchen.

A mother has a right to make use of any time-saving device. Her home should be simply furnished if she must care for it herself, and she would do better to use paper napkins and tablecloths, or even oilcloth covers for the table, than to be bitter and cross and on the outs with the world for the sake of fresh linen ones.

I was interested in the following schedule because it is systematic, and an actual, not a theoretical, one. I imagine it sounds worse itemized on paper than it proves to be when translated into action. Every minute of the morning is made to count, but that leaves time for recreation in the afternoon, a consideration mothers plan for but which they seldom accomplish.

A BUSY MOTHER'S DAY

"I often wonder why mothers never seem to have time to play with their children," Mrs. E. W.'s letter started. "Is it because they haven't the proper equipment for housework or is it just lack of a system.

"I arise at 6.30 a.m., feed and change Ann and have her out of the way and playing by 7 a.m. I start breakfast and my husband and I eat this leisurely. He is gone by 8 a.m.

"After breakfast I stack dishes, sweep kitchen and basement stairs, wash dishes, sterilize bottles, make beds, shake rugs, boil milk for baby, and get vegetables ready for lunch.

"I vacuum rugs in living and dining-room—on Mondays and Fridays the furniture and drapes, also—empty wastebasket, soak baby's clothes, clean bathroom and scrub tiled floor.

"I am through with this by 10.15 a.m. and have time for Ann's bath and feeding for her at 11.15.

"I wash clothes daily and use an electric washer and wringer. From then until noon my tasks vary. I wash windows or mirrors, dampen clothes, polish furniture or just rest. My husband comes home for lunch and after that baby is awake and I'm ready to shop and walk her around until 4 p.m.

"She is in bed by 6 p.m. and while I don't do the family washing I do iron the baby's clothes once a week after dinner. I'm busy but not 'harassed'."

"MA" KENNEDY IN VAUDEVILLE

She and New Husband Sign Contract With R.K.O.

Los Angeles, Oct. 16.—It is now the vaudeville team of Hudson and Kennedy.

Mrs. Minnie "Ma" Kennedy, mother of Aimee Semple McPherson-Hutton, and her new husband, Guy Edward Hudson, whom she married twice overcome legal entanglements over his undissolved marriage to another woman, will go on the stage.

They refused to say what they would do, or how much they will earn, but it was said that Radio-Keith-Orpheum had signed them for thirteen weeks at $1,500 a week, between them. If they "click" it means an extension for twenty-seven weeks more.

AUNT HET

BY ROBERT QUILLEN

"It always takes Pa ten days to have a tooth pulled—three to dread it an' seven to brag about it."

(Copyright, 1931, Publishers Syndicate)

Chapter to Hold Telephone Bridge For Its Funds

The Robert Burns McMicking Chapter, I.O.D.E., held their regular monthly meeting at the Municipal rooms on Tuesday evening at 8 o'clock. Mrs. H. G. Bolt, regent, presided, nineteen members being in attendance. Correspondence received during the past month was read by the secretary, Miss Tressie Gilliland, and Miss Kay Tadman, treasurer, reported as to the financial standing of the chapter.

During the evening a donation was voted to the Secondary Education Fund, and it was also decided to send a library to a new school just opened in the Peace River country.

Miss Hilda Margetts reported regarding the final winding up of the campaign to augment the sale of Hope Brand brooms, made by the blind. The members of the Robert Burns McMicking Chapter are very grateful for the wonderful assistance given them during this campaign by the other I.O.D.E. chapters, and it is to be hoped that the result of the campaign will soon be felt in the increased demand for these fine grades of brooms.

Before the meeting adjourned, it was decided to hold a telephone bridge on Monday evening, November 2. All the members are requested to have as many tables as possible in their own homes. The totals will be telephoned in to headquarters, which will be at the home of Mrs. H. G. Bolt, and the prizes duly awarded. It is to be hoped that this new type of bridge will be a great success. Further particulars can be obtained by telephoning Mrs. Bolt, E 0837, or Miss Connie Chrow, G 5889.

Solarium Tag Day.—Since the publication of the result of last Saturday's collection by the Victoria Women's Institute in aid of the Solarium, Mrs. Wm. Peden, the convener, has received two cheques, one for $10 and another for $20, to swell the total.

HEIRESS WEDS HER CHAUFFEUR

Eighteen-year-old Girl Spends $100,000 on Home; Inherited Oil Millions

Beverly Hills, Cal., Oct. 16.—The marriage of Florence A. McAllister, eighteen-year-old heiress to Oklahoma oil land riches, to her chauffeur, a former taxicab driver, was disclosed yesterday.

The girl has been married for several weeks to Edward Challette, former chauffeur for Warner Baxter, movie actor, and later driver of a taxicab here. Friends indicated that his expert manipulation of a car won Florence's admiration one night, and she forthwith hired him as her private chauffeur.

The wedding became public after the bride's cash purchase of a $55,000 home and $37,500 furnishings here.

Mrs. Challette is the daughter of the late Mrs. Florence McAllister, who died in 1930, leaving an estate of $3,000,00 to three children and valuable Indian oil lands in Oklahoma which she inherited from her father.

for CUTS & SORES
Apply Minard's freely. It washes out poison and cleanses. Any wound heals quickly after its use.
There's nothing better!
MINARD'S "KING OF PAIN" LINIMENT

TO IMPROVE YOUR APPETITE
Feeling indifferent to food? Out of sorts? Depressed? Stimulate your digestive tract with Dr. Carter's Little Liver Pills. All vegetable. Gentle but thorough. They''ll get rid of body poisons that cause Indigestion, Gas, etc., and give you a new interest in food.
25c & 75c red packages
Ask your druggist for CARTER'S LITTLE LIVER PILLS

NEW METHOD LAUNDRIES LTD.
Garden 8166

FINEST CREAMERY BUTTER
OUR OWN BRAND
CENTRAL CREAMERIES LTD.

ADVERTISE IN THE TIMES

Facts
Concerning the World's Best Tonic Food Beverage

YOUR health is too important for you to take risks by drinking any haphazard mixture of food ingredients. You want a food beverage which will be perfect and complete, and which you can rely upon to give health and strength.

The Essential Food Elements

A perfect food beverage must contain proteins, fats, carbohydrates, mineral salts and vitamins. Scientists claim that these vital elements are contained most abundantly in malt, milk and eggs. That is why these wonderful foods of Nature form the constituents of "Ovaltine". Malt extract is used, for powdered malt does not yield the same food value or exert the same digestive power. Pure fresh milk is used. Dried milk is not good enough for "Ovaltine". The eggs are obtained from specially selected sources. 12,500,000 fresh eggs are used each year.

Proteins are obtained from all three ingredients. There are several proteins—all of which are necessary. Milk does not give them all, but a combination of malt, milk and eggs, as in "Ovaltine", supplies them. Fats are contained in the milk and eggs. Carbohydrates are present in the malt and milk. These are natural sugars and are far superior to cane sugar.

Mineral salts—iron, calcium and phosphorus—are derived from the milk and eggs. No nerve-restoring food would be complete without lecithin, which is derived from egg-yolk—hence the importance of fresh eggs in "Ovaltine". Vitamins—owing to the combination of malt, milk and eggs—are all contained in "Ovaltine" and are present in correct ratio.

Correctly Balanced Nourishment

Not only must a perfect food beverage contain all these elements but they must be supplied in correct proportions and in the most readily assimilable form, as in "Ovaltine". It is easily digested because it contains no starch or added sugar. It is flavoured with cocoa—not chocolate. It is emphasized that it nourishes the system normally without causing "fatness".

Avoid So-Called Substitutes

Your common sense will tell you that ordinary malt or cocoa drinks, without real scientific preparation, cannot possibly compare with "Ovaltine". You should make these enquiries. Are they made from malt extract as in "Ovaltine" or powdered malt? Is the milk fresh milk as in "Ovaltine" or dried milk? If they contain eggs are these new laid as in "Ovaltine" or merely dried eggs? Consider carefully if these substitutes are sweet in flavour, whether you are not paying an enormous price for sugar, which if necessary you can add yourself. "Ovaltine" contains no added sugar, but only the natural sugars contained in two of the ingredients—malt and milk.

Economical in Use

"Ovaltine"—although so superior in food value—is low in price and the most economical in use of all forms of concentrated nourishment. Make delicious "Ovaltine" your daily beverage—it is acknowledged to be the best means of giving and maintaining health, strength and vitality.

"Ovaltine" is sold at all stores in air-tight tins, at 50c, 75c, $1.25 and $4.50 (special family size).

'OVALTINE'
TONIC FOOD BEVERAGE
Builds-up Brain, Nerve and Body
A. WANDER LIMITED, London, England, and Elmwood Park, Peterborough, Canada
350

SATURDAY 88¢ DAY AT COPP'S
VICTORIA'S OUTSTANDING SHOE EVENT OF THE MONTH
Women's and Growing Girls' Shoes

Lovely new fall models in black kid, satin, browns, blues, moires, all included in this Special Selling Event. Shoes for all occasions and all types of heels included. Sizes 2½ to 8.
2.88 and $3.88

Women's Black Kid One-strap Slippers
Suitable for house or garden wear. Sizes 3 to 8.... 88c
Women's Cosy Felt Slippers
Colors blue, mauve and rose. Sizes 3 to 8.... 88c
The Famous "Playmore" Children's Shoes
Combination fittings, cushion insoles, oak-tanned outersoles. Oxfords, Ties and Straps. Sizes 5 to 7½ 2.18; 8 to 10½ 2.58; 11 to 2 2.88

Saturday Special
Copp's Famous "HUSKY BOY" RED-STITCHED SCHOOL BOOTS
Regular $2.75 value. Oak-tanned soles and solid leather inner-soles. Sizes 11 to 5

1.88

Boys' and Girls' SCHOOL OXFORDS
Two full soles, double sewn, black or brown elk or patent leathers uppers. 5 to 7½ 1.48; 8 to 10½ 1.68; 11 to 2 1.88
Boys' Dress OXFORDS
Smartly styled in black or brown with genuine oak-tanned leather soles. Sizes 1 to 5½. 2.88

See the Non-advertised Bargains Throughout the Store

MEN'S STURDY WORK BOOTS
Plain toe or toe-cap styles. Leather or Panco soles. Sizes 6 to 11.
2.88

MEN! TAKE ADVANTAGE OF THIS SPECIAL
MEN'S OXFORDS
Black or Brown Oxfords that will appeal to you in their smart design and sturdy construction. Sizes 6 to 11.
2.88

2.88
COPP The Shoe Man
1316 DOUGLAS STREET

Strong Intermediate Teams Open Rugby Season To-morrow

THE SPORTS MIRROR

Japanese Tour Will Be Big Chance for B.C. English Rugby Players

* * *

Victoria's Leading Players Should Get Into First-class Condition

* * *

Arranging of Tour Great Accomplishment of Canadian Rugby Union

* * *

Veteran George Godfrey Ranks Schmeling at Top of Heavyweights

ENGLISH rugby players in British Columbia will get a chance of a lifetime next January when a team of Canadian players sail from Victoria to Japan to engage in a series of six games in the Land of the Rising Sun. The big feature of the tour is the fact that of the twenty-two players to make the trip about eighteen of them will be selected from Victoria and Vancouver clubs. It will be a grand opportunity for the young players of this province and no doubt there will be keen competition for positions on the national fifteen. Not only will the players have the honor of representing Canada, but they will have the chance to see the Orient under the best possible conditions.

* * *

Ever since the visit to British Columbia last season of the Japanese ruggers the Nippons have been keen for a Canadian fifteen to make a return visit. The men from the country of the orange blossoms thoroughly enjoyed their visit to this province and no doubt the Canadians will be treated like heroes during their stay in Japan. Immediately upon their return home last season the Japanese commenced negotiations to have a Canadian team go there this year and, although many difficulties arose, final plans have now been completed for the tour. The Japanese have been most liberal in their financial guarantee and everything points to a most successful six-game series.

* * *

English rugby has gone ahead by leaps and bounds in Japan and no doubt the Canadian team will face plenty of stiff competition on the tour. The Nippons won every match played in British Columbia last year and in doing so gave a number of brilliant performances. Playing on their native soil and before their own people the Nippons are expected to be even more difficult to defeat. The Japanese tour has been made possible through the fine work of the Canadian English Rugby Union. Organized only a few years ago, the union has done valuable work towards fostering the English code in Canada and the Japanese tour is the culmination of months of hard work.

* * *

It is expected that a number of Victoria players will be included in the touring team. This city has produced several of the finest oval ball handlers in the province in the last couple of seasons and they are practically a cinch to make the national fifteen. It is up to all players to go into hard training immediately if they intend to try for positions on the club. The test match will be held in Vancouver on December 12 between teams representing the Island and Vancouver. It will be at this match that the selection committee will look over the men and make their final selection.

George Godfrey is a fighter. He is at present devoting his time to wrestling, but his heart is in the boxing game and he has no hesitation in telling anyone who cares enough to ask. He will not get his promised bout with Primo Carnera, the Italian giant, so he says. He'd like to battle Carnera again, but he doesn't think the bout will ever go through.

* * *

"Who is the greatest heavyweight fighter in the world to-day?" Godfrey was recently asked. George is no shrinking violet when it comes to answering questions, but he just grunted at that one and drawled that it is a pretty hard one to answer. "There's a lot of good ones, and a lot of people under-estimate Schmeling. The German's a real champion. I never fought him, but he's a lot better than many people think. And that Carnera. He's tough, too. Sharkey is good but he is an inner-and-outer." That is the way Godfrey, who likes to fight, but wrestles for a living, sizes up the heavyweight situation to-day.

* * *

Dave Shade, who twice came within an ace of being champion in the welter division, recently fought his 404th fight. And after all these years that 404th was in the Madison Square Garden!

Dave dropped Jack Britton, but didn't get Jack's welterweight title. He fought Mickey Walker a tough battle for the same crown, but didn't win. He beat Slattery when the Buffalo boy was most promising. The Buffalo youngster was in fine condition, had been winning steadily, and entered the ring with all the confidence in the world. He might as well have been boxing with a smoke ring. Every time he stuck out his fist he fanned the air and the only time he saw Shade was from a position on the canvas. He spent considerable time sitting down and getting up again, with Shade playing a tap dance on his chin between rests.

* * *

But out of those 404 fights there have been lots of slow ones, in which Dave took it easy and contented himself with doing as little as possible. That's why he has lasted so long. It shows a long record is not always to a man's credit.

University, Brentwood, College and Scottish To Clash In Fixtures

Mount Tolmie and Tod Inlet Boys Expected to Furnish Feature Attraction on Programme To-morrow; Victoria College, If Playing in Form, Should Have Edge Over Highlanders; Teams on Edge Waiting First Whistle

The tide of battle in Victoria's Intermediate Rugby League will roll in to-morrow with four of the six teams in the division clashing in what should prove fast and hard-fought matches. At Mount Tolmie, University School's speedy first team will match its tricky backfield against Brentwood College's driving forwards, while at Victoria High School grounds, Victoria College, city and provincial champions, will meet the improved Canadian Scottish.

After weeks of preparation the second division squads have developed into good fifteens and if the style of rugby is somewhat rugged as the season opens, the fight in all teams should make up for any lack of finish.

All squads are out for an initial victory and each figures on an even break to start off with a win.

TRADITIONAL RIVALS MEET

It should be a battle well worth watching when University School and the Brentwood boys clash. Rivals in the High School League even after their withdrawal from the intermediate division, the two schools have lost none of their desire to meet.

In the pack division, University will depend upon Leggatt, Mercer, Wilkinson and Mackid 1 to do much of their offensive work. All saw service with the first fifteen last season and are reported to be functioning smoothly this year.

Mackid 1 will start as fullback and should prove a good obstacle to any Tod Inlet lad who breaks through.

In the pack Hackney will be the only member of last season's first fifteen back. However, he will have good support in Clement and other boys who have been brought up from the 1930 second team as well as this year's recruits.

The squad has been practicing a nice combination game, and with its fast backfield is expecting to even up its chances against the Brentwood players.

DEPENDING ON FORWARDS

Placing most of their hope in the fighting pack, with its fast follow-up plays, Brentwood College should furnish plenty of opposition for the Mount Tolmie fifteen.

Arkell, who held down the position of fullback last year, will again be in his favored place. Terry Todd, one of the College's fastest sprinters and star last year, along with Barrett-Lennard, Thorn, Fraser, another 1930 player, and Woods, should form a strong three line.

Wilkinson and Wilkins may play half.

Archibald, Sharland and Fraser Mitchell, old stagers who have been working on a driving forward attack, will form the backbone of the pack. Buck, Kinlock, Poole and Driscoll are other boys who will doubtless make their weight felt in the scrum.

Without the service of "Squeak" McNeill, star wing three last season, the Brentonians will be somewhat below par in the three division, but are expected to improve as the season goes on.

NEED MORE PUNCH

There is considerable speculation over the Victoria College-Canadian Scottish game. If the Craigdarroch boys play anything like they did last year, they should have little difficulty with the fighting Highlanders. But in practices to date the students have failed to show the punch which carried them to victory in many a fixture during the last three years.

The Scottish, optimistic over their chances up to the beginning of the week, will be considerably below strength owing to the illness of players. However, they will have a heavy team on the field and should ruffle the composure of the Collegians.

"Nellie" Nelson, old-timer with the students, will hold down fullback's position again, according to the dope.

GOOD INDIVIDUAL PLAYERS

In the three-quarter line, Bob Mabee, "Chuck" Copeland, Roberts, and possibly Lynn Patrick or Archie Miller are probable players. Individually they have shown good form in former seasons, but unless they display a better passing game than they have done, they may run into a snag in the Highlanders.

Luttrell and Thorpe are probable halves.

Bill Crothall, the only man who has been following up on forward plays this season; Carey, Fyke Uward, Wilson, English and Hammersley, may form the scrum.

Ted Colgate may be used as five-eights.

Bill Parker is listed for fullback's position for the Scottish. Bill Hill, Bill Stark, Roy Lund, Cliff Kirkham or Harold Hall are expected to gain places in the three-quarter line.

Bob Quinn and Jack Tyrer are slated as half backs.

The pack seems to be heavy on paper, but whether or not it will stand up before the College's scrum cannot be determined. Bob Lee, Uhler, Rolly Hall, Jim Warburton, Ralph Hocking, Rowton, Hesslein and Correnelle are billed as forwards.

With the ground still hard, the squads with the fast backfields should enjoy a slight advantage.

GYMNASTS TO ARRIVE HERE FROM ORIENT

Niels Bukh, Famous Health Expert, and Party Returning From Tour of Japan

Will Give Demonstrations in Vancouver and Many Other Canadian and U.S. Cities

Accompanied by a picked team of twenty-five men and women pupils, Niels Bukh, principal of the Gymnastic Peoples' College, Ollerup, Denmark, and creator of an internationally recognized system of fundamental gymnastics, will arrive in Victoria, October 25, on the Canadian Pacific liner Empress of Canada. He is returning with hs band of gymnasts from Japan, where he has been demonstrating the Bukh system on a tour arranged by the Japanese Government.

As a part of a round-the-world tour the Bugh ensemble will visit fifteen Canadian and United States cities giving performances, beginning in Vancouver October 26, and winding up in Toronto, November 17. Bukh and his pupils left Denmark in August, visiting Germany, Poland, Russia, Siberia and China en route to Japan.

INTERNATIONALLY KNOWN

Bukh, internationally celebrated, has given demonstrations to the British Army school of physical training, Aldershot, and for the League of Nations in principal countries of Europe. He was a sailor, a soldier and a farmer before taking to gymnastics as his profession. Fifty-one years old he is still the perfect embodiment of what he teaches. He founded the Gymnastic Peoples' College in 1920 and has built it into an international centre of physical education.

Bukh led Danish gymnasts at the Olympic games in 1912, 1920 and 1924. He holds the Knight Cross of the Ancient Danish Order of Dannebreg and the Knight Order of the Icelandic Falcon for his contributions to gymnastic science.

In his present world tour he is illustrating with the aid of his company twenty-five men and women his system of dynamics whereby the love of movement is inculcated, lending enjoyment to exercise and promoting health and energy.

STEVE JONES WINS TITLE

Victoria Boy Captures Tennis Honors at Pomona College in California

Steve Jones, son of Stephen Jones, proprietor of the Dominion Hotel here, holds the men's singles tennis championship of the freshman class at Pomona College, Claremont, Calif., by reason of his victory on October 4 over John Shelton of La Jolla.

Jones, seeded second, defeated in three straight sets his rival, seeded first, 6-4, 6-3, 6-3.

According to the report of the match in The Student Life, college paper, published daily at Pomona, Jones's powerful drive gave him an advantage in the contest which culminated a two-day tournament played on the Hearst courts. The new champion had previously beaten Dave Rorick, seeded third, 6-0, 5-7, 6-1.

Steve is also taking up football with the college squad and is making a creditable showing at the American game.

He is completing his education at Pomona.

TO HOLD RUGBY UNION MEETING THIS EVENING

Members of the Victoria Rugby Union will hold a special meeting in Room 313, Central Building, this evening at 5 o'clock. Matters pertaining to both intermediate and senior divisions will be discussed.

Badminton Teams Tied in Friendly Church Tourney

Two evenly-matched teams battled to a 9 to 9 draw in a friendly church badminton match when Emmanuel Baptists and Christ Church players left the former's home courts in a deadlock.

Many of the matches were exceptionally close. A return fixture will be held later in the season.

Teams follow:

Christ Church — Mrs. White, Mrs. Simpson, Misses Redding and Love; Pritchard, White, Barnes and Fish.

Emmanuel Baptist — Mrs. Main, Mrs. Erikson, Misses Campbell and Marquhart; G. Erikson, E. Erikson, Major Rycroft, Main, Wilson, Campbell and Blake.

Miracles of Sport — By Robert Edgren

"Terry Best, Hack Worst," Demaree

Bill Terry gets my vote as the most valuable player to his club in the National League. Terry is a real slugger of the old school. He has probably been at bat more times than any player in his league, which shows that he has had very few bases on balls and made few sacrifice hits. His type of hitter drives in the runs after the fellow batting before him has reached first base. Klein and Davis of the Phillies are close on his heels for the honors, as are Frisch, Grimes and Hafey of the St. Louis Cardinals, Herman of Brooklyn, Meinie of Pittsburgh and Cuyler of Chicago.

Hack Wilson, the sensation of the 1930 National League season, was, in comparison, the season's greatest bust. Poor Hack never could get started, and finally faded from the box scores, batting about 260.

Copyright, 1931, Publishers' Syndicate.

Exhibition Group Willing to Stage Olympic Try-outs

Vancouver, Oct. 16.—The Vancouver Exhibition Association's offer to stage the 1932 Canadian Olympic trials at Hastings Park will be discussed in detail at a meeting between executive members of the local board of the A.A.U. and Manager J. K. Matheson of the exhibition association, within a day or two, President A. Riley of the local board, stated yesterday. The exhibition body's proposal to put on the trials, bearing all the expense but also taking all gate receipts, was brought up at the annual meeting of the local board and left to the incoming executive with power to act.

The situation has been thoroughly gone over and the exhibition association will now be interviewed with regard to certain modifications of their original offer.

Edmonton Grads In Smothering Victory

Women's Basketball Champs Defeat Challenging Pocatello Five 82 to 20

Grads Display Sparkling Teamwork; Millie McCormack Leads Scorers

Edmonton, Oct. 16. — Percy Page's Edmonton Commercial Grads, holders of the Underwood International Basketball Trophy, smothered the Pocatello, Idaho, challengers in the first game of a two-game series played in Edmonton Thursday night, by a score of 82 to 20. The second game of the series is scheduled to-morrow evening.

Teamwork that fairly sparkled was served up by the Grads throughout the entire game, and their shooting was such that they scored practically at will. The visitors made their best showing in the third period, when Coach Page had Millie McCormack, Gladys Fry and Elsie Bennie, three of the "Big Five," sitting on the bench for a rest, but at no time did it look as if the score would be at all close.

LEADS SCORERS

Millie McCormack, right forward for the Grads, ran wild to register twenty-eight points, and Ruth Lacy, with ten points, was the biggest scorer for the visitors.

Line-up and summary:

Edmonton Grads: M. McCormack, 28; M. MacBurney, 11; G. Fry, 12; D. Neale, 3; E. Bennie, 12; B. Bellanger, 8; E. Stone, 0, and H. Stone, 8. Total, 82.

Pocatello: A. Zeigart, 6; I. Chafee, 1; M. Lacey, 2; R. Lacey, 10; M. Grossman, 0; P. Corbridge, 1; P. Henry, 0; A. Davis, 0, and G. Edwards, 0. Total, 20.

Personal fouls—Grads: Doris Neale, 1; E. Bennie, 1; H. Stone, 1; total, 3.

Pocatello: I. Chafee, 1; A. Zeigart, 3; M. Lacey, 1; R. Lacey, 1; P. Henry, 1; total, 7.

BILLIARDS

Pro Patria cueists divided their fixtures yesterday evening in the Inter Service Billiard League play, the club's "C" squad defeating the T.V.A. entry in that division by a 500 to 390 score, while the "B" squad bowed before the Army and Navy representatives 781 to 706.

The Army and Navy players managed to win three of their four games against the Pats, although they were extended to the limit in each fixture.

In the other division, the Pro Patria men swept the board to win every match.

Scores follow:

Army and Navy "B"		Pro Patria "B"	
P. Norton	181	G. Burnett	200
A. Blackmore	200	G. Moult	193
T. Mayne	200	A. Brown	152
W. Linsey	200	J. Waterson	161
Total	781	Total	706
T.V.A. "C"		**Pro Patria "C"**	
J. Roberts	97	A. S. Brown	125
T. Mullins	90	W. E. Talbot	125
R. Smith	118	A. Horn	125
T. Gray	95	A. Rogers	125
Total	390	Total	500

Here we've been talking about Canadian rugby all the time, and have forgotten entirely the great English game from which all games of football are derived. (Three cheers for the red, white and blue). All joking aside (but no whispering), this game of rugger is sweeping Canada like the current depression. There are more and more teams being added to the various leagues each year, and the crowds attending the games are getting bigger too. This English game has our own Canadian game backed off the map when it comes to thrilling open play. How those boys stand up under a sixty-minute grind in uniforms that might just as well be bathing suits for all the protection they give, is more than we can figure out. In British Columbia and the Maritimes, they have tried the Canadian game and found it wanting, and as a result, the English game is about the only style played. As far as science is concerned, don't run away with the idea that the fifteen-man game is just a case of chase the ball and the devil take the last man. The supporters of the game claim there is more science in it than in the American and Canadian varieties rolled into one then multiplied by two. Now what they need is a Canadian championship—and east meet west series. They have some series now, but it is not a true championship.

Babe Ruth States Athletics Through

Denver, Oct. 16.—Babe Ruth says the Athletics are "through" and that 1932 will see the end of Philadelphia's domination of the American League.

In Denver, on a barnstorming tour, the Bambino said the New York Yankees needed only one winning pitcher to climb into the championship parade.

Canadian Athletes Will Participate In Olympic Games

Olympic Committee at Round-table Conference Yesterday at Toronto Decides to Send Teams to Los Angeles and Lake Placid, Providing Necessary Funds Can Be Raised; Vancouver Must Declare Intentions on Olympic Trials; Hamilton Making Strong Bid for Events

Toronto, Oct. 16—Canada will be represented at the Olympic Games of 1932, if the necessary funds to equip and transport the Canadian team are forthcoming. This was the decision yesterday of the Canadian Olympic committee, which met behind closed doors to discuss the question of whether Canada would participate in the Olympics. The games are to be held at Lake Placid, N.Y., and Los Angeles.

German, French, South African, New Zealand, Australian and other British athletes will be invited to attend an athletic meet in Canada following the Olympics, the committee decided.

While the press was excluded from the meeting proper, an official statement issued afterwards said:

"Every effort will be made by the Canadian Olympic Committee to send representative teams to Lake Placid and Los Angeles in 1932. The money to send such teams will be raised by government grants, private and general subscriptions, and assessment of gate receipts of athletic meets. Various governing bodies of sports concerned will be requested to raise a percentage of the cost of sending athletes to the Olympic Games.

"British Columbia will be asked by President James I. Morkin, Winnipeg, for a definite declaration of their intentions as to the Olympic track and field trials."

HAMILTON AFTER TRIALS

Mr Morkin is president of the Amateur Athletic Union of Canada. Vancouver had been selected as the venue for trials, but Hamilton has also made a strong bid for the events.

Doubt has existed for some time as to whether or not Canada would participate in the Olympics of next year. Due to economic depression, several countries had declared their inability to take part, and since the long trip to the Coast will be an expensive proposition, every effort will be made to raise funds to transport the Canadian squads.

The meeting yesterday was called as one of the Canadian Olympic Committee. In reality, however, it resolved itself into a round-table conference of members of the committee and outstanding executive officers of the Amateur Athletic Union of Canada.

Those attending were P. J. Mulqueen, Toronto, president of the Olmpic Committee; Mr. Morkin; James Beaton, Montreal; Claude C. Robinson, Winnipeg; William A. Fry, Dunnville, Ont.; Judge J. A. Jackson, Lethbridge, Alta; Charles E. Higginbottom, Toronto; M. M. Robinson, Winnipeg; J. H. Crocker, London, Ont.; Fred H. Marples, Winnipeg; J. W. Hamilton, Regina, and W. A. Hewitt, Toronto.

LOCAL HOOP TEAMS PLAY AT KEATING

Three Victoria Squads Play Suburbanites in Exhibitions To-night

Buyats Engage in Feature Game; Two Other Good Fixtures

Three more Victoria basketball teams will journey to Keating to-morrow night to try conclusions with the suburbanite squads, with the Buyats meeting the Keating Senior "B" men in the feature engagement. The other two games will bring together the Keating women and the Standard Steam Laundry, while the J.B.A.A. men will tangle with the Keating Senior "C" team in the opening game.

Last week three teams from the city visited the Agricultural Hall and all suffered defeat, but to-morrow the local teams expect to make a better showing.

The feature game will mark the second appearance of each squad this year, with Keating having defeated Slinger's in their first appearance, while the Buyats were forced to accept defeat at the hands of the Commercials.

"Hum" Tubman will get the first game started at 7.45 o'clock, with the other two following immediately.

Lomski Held to a Draw By Rickard

Tacoma, Oct. 16. — Leo Lomski, Aberdeen, former light-heavyweight contender, but now weighting 192 pounds, was held to a draw decision by George Rickard, Tacoma, in the six-round main event of the boxing programme here yesterday evening. Most of the fans thought that Lomski had a distinct advantage, giving him four rounds and figuring the other two even.

Rickard made an unexpectedly good showing, shooting a straight left to the face and occasionally scoring with telling right. Lomski hurt Rickard with several hard body punches, and was the aggressor practically all the way.

KRUSE LOSES TO COUNT ON FOUL VERDICT

Portland Heavyweight Wrestler Disqualified in Bout With Harkovsky

Kerchmeyer and McKay Draw; Joe Malcewicz Beaten By Jim Browning

Vancouver, Oct. 16—Disqualified after hitting his opponent, Count Harkovsky, Russia, on the jaw in the fifth round, Bob Kruse, Portland, lost the main event of a wrestling card here yesterday evening. Each had won a fall.

Kruse weighed 201, Harkovsky 220.

Roland Kerchmeyer, Vancouver, and Pat McKay, Memphis, heavyweights, divided falls in a six-round draw.

Nanjoo Singh, trainer of "Tiger" Dauls, East Indian wrestler, defeated Stanley Roberts, Devon, England, by taking the odd fall in three.

Baltimore, Oct. 16—Sandor Szabo, heavyweight wrestler from Hungary, threw Dick Daviscourt, California, here yesterday evening with a half hold in 30 minutes. The attendance was 1,500. In the semi-final George Hagen, New York, 212, and Don Delong, Toronto, 215, drew.

St. Louis, Oct. 16—George Zaharias, 230, Pueblo, threw Ernie Dusek, 216, Omaha, in 29 minutes and 47 seconds in the feature match of a wrestling show here yesterday evening.

Boston, Oct. 16—Jim Browning, 225-pound St. Louis wrestler, threw Joe Malcewicz, 205, Utica, N.Y., two out of three falls in the main bout of yesterday evening's Boston Garden Show.

Toronto, Oct. 16—Hurling his opponent to the mat with a reverse body slam, Henri Deglane, Montreal claimant of the world heavyweight wrestling championship, yesterday evening defeated "Farmer" George McLeod, Nebraska, when he threw the westerner in 45 minutes and 5 seconds. Doctors ruled McLeod was in no condition to continue after the first fall.

Lou Marsh Now Sports Editor Of Toronto Star

Toronto, Oct. 16.—Lou E. Marsh, for many years a sports writer on The Toronto Daily Star and prominent as a hockey and boxing referee, to-day assumed the position of sports editor of that newspaper. He succeeds W. A. Hewitt, who for twenty-nine years occupied the position. Mr. Hewitt has ended his long connection with newspaper work to take charge of the Maple Leaf Gardens, Toronto's new athletic auditorium.

POOR PA

BY CLAUDE CALLAN

"I contributed $5 to a wedding present for a girl in my office but I didn't mention it to Ma after she told me about buyin' her shoes in the bargain basement."

(Copyright 1931, Publishers Syndicate)

Soccer Teams Engage In Double-header To-morrow

Powerful Saanich And Jokers Teams In Feature Clash

After Draw With Esquimalt Last Week Thistles Will Make Strong Effort to Break Winning Streak of Jokers; Victoria City and Esquimalt Meet in Opener at Royal Athletic Park at 2.15 o'Clock; Dockers Favored to Win; Four Junior Games Scheduled; New Westminster Royals Here October 31

To-morrow afternoon's first division football programme will onsist of a double-header at the Royal Athletic Park. In the pening game, commencing at 2.15 o'clock, Esquimalt, defending hampions, and Victoria City will clash. This match will be folowed by a tussle between the Jokers and Saanich Thistles. McMillan will referee the initial counter and Robb the second game. The twin bill looks like a good one and should draw a large ttendance.

With the schedule in its third week the Jokers are out in front of the race with a pair of victories over the Victoria City and the Wests. Esquimalt are holding down second place with a win and a draw, good for three points, while the Thistles are third with one point gained from a draw in their only match to date. The Wests and City have failed to earn a point. To-morrow the former club will be idle through a bye.

DOCKERS FAVORED

The opening game to-morrow will find Esquimalt favored to win. Last week the Dockers were held to a 1 to 1 draw by the Thistles after blanking the Wests 3 to 0 in their opening start. The Dockers have lined up just about the same club that carried them to the title last season and rate quite a bit stronger than the City, although the latter club held the Jokers to a 2 to 1 score in their first game of the season. The Dockers will be strengthened to-morrow by the addition of Boyd to their halfback line. He will hold down the centre-half position, flanked on either side by Sweeney and John Watt. The latter player will also be making his first appearance of the season. Late last season Watt received a knee injury that kept him out of the game for the remainder of the schedule but is in good shape now. The City has not announced its starting team but it is expected to be the same as in the opening game.

FEATURE GAME

The Thistles-Jokers clash is expected to be the feature game of the afternoon. The Jokers have signed a large number of players and are capable of fielding a powerful club. Last Saturday they handed the Wests a 5 to 0 trouncing and to-morrow hope to run their string of victories to three. After holding Esquimalt to a draw last Saturday the Thistles should provide lots of competition. The Saanich club, a strong contender last season, has been strengthened by the addition of several new players and should be right up near the top of the standings this year.

The teams follow:

Esquimalt—De Costa; Joe Watt, Nicol; John Watt, Boyd, Sweeney; R. Stewart, Stevens, Pepin, Wagland and Barnswell. Reserves, Hosmer and Mesher.

Jokers to be chosen from the following: Chalmers, Marginson, Leggett, Rogers, Campbell, Preston, Carmichael, Price, Sage, Purdy, Stofer, Collie and Woodley.

The Jokers players are requested to be at the park not later than 3.15 o'clock.

Saanich Thistles to be chosen from the following: Bridges, Nurse, Armitage, Harper, Joe Crowe, Viggers, Jim Crowe, A. Speller, Williams, King, Essler, Burns, Minnis and Gibbons.

Four matches will be played tomorrow afternoon in the Junior League with the following draw:

Esquimalt vs. Duncan at Hampden Park; referee, Davis.

Royal Oak vs. Saanich Thistles at Reynolds Field; referee, Clarke.

Jokers vs. Victoria Juniors at Victoria West Park; referee, Bundock.

Oaklands vs. Y.M.C.A. at Spencers Park; referee, Windsor.

All games will commence at 2.45 o'clock.

The teams follow:

Victoria Juniors — Hood, Moody, Laird, Allen, Smith, Collins, McMillan, Chesworth, Halkett, Medlicott and Gibson; reserves, Sherry and H. Johnson.

Royal Oak—Barry; Griffin, Robbins; Gibson, Stofer, Briggs, G. Payne, J. Payne, Blanco, Robbins and Pye; reserve, Hetherington.

Y.M.C.A.—Martin, Thomas, Brown, Bailey, Engleson, Hill, MacLeod, McKinnon, Rose, Dixon and Gelling. Reserves, Cave and Moore. Team to meet at "Y" at 2 o'clock.

Jokers Juniors—Lorandini, Pearse, Rickinson, Kennedy, Robinson, Lorandini, Painter, Emery, Scaife, Bell and Griffiths. Reserves, Wright and Geoghon.

At a meeting of the Lower Island Football Association held yesterday evening at the Y.M.C.A. it was decided to bring the New Westminster Royals, Canadian champions, to Victoria on October 31 for an exhibition match against a Victoria "rep" eleven. The local team will be selected following to-morrow's matches.

N.H.L. TEAMS OPEN SEASON NOVEMBER 12

Chicago Black Hawks Will Oppose Montreal Canadiens in Opening Battle

Teams Move to Training Quarters; Mickey Ion Will Not Referee This Season

Montreal, Oct. 16.—In the midst of football, sport fans are beginning to think of hockey. Professional hockey camps are stirring to life and National Hockey League officials are busy making up the forty-eight-game schedule for each team.

According to a tentative schedule ...at has not yet received the final ...cial seal of approval, the long grind ...ll open on November 12. On that ...e Chicago's Black Hawks play the ...ld's champions, Canadiens, here. The Canadiens get the call to open ... new hockey arena at Toronto, ...ying the Leafs there on November ...

...AMS START TRAINING

Meanwhile the hockey talent is ...ving to training quarters. Chicago ... train at Pittsburgh, Detroit at ...ne, New York Americans at Galt, ..., and New York Rangers at Toronto. Boston's training quarters have ... been announced. The Leafs will ...n just outside of Toronto and Ma...ns and Canadiens will train here ... Montreal.

...t is reported that Mickey Ion, who ... referee at many exciting games ... season, will not be an official this ...r. Cooper Smeaton, former chief ...ree and pilot of the Philadelphia ...kers last year, is in Montreal but ... not decided whether he will return ... referee's job or not.

...mmy Ward, clever Maroon wing, ...ed up for a year yesterday after ...hing satisfactory terms with President Jimmy Strachan.

UPLANDS CUP WINNER WILL BE DECIDED

Youthful James Randall Holds One-stroke Lead in Net Score Competition

With the youthful James Randall holding a one-stroke lead over ...e field, thirty-two Uplands Golf ...ub members will tee-off Sun...y in the second round of the ...et score classic of the club, the ...plands Cup competition. Randall ...d a large field last Sunday with ...o score of 88-24-64, while Bob ...orrison, noted amateur, tied the ...urse record of 68 to get his net ...ore of 65.

...me competitor securing the lowest ... for the thirty-six holes secures the ...ed silverware and will keep it for ...ve months.

...aw and starting times follow:

...30—C. W. Geiger and C. H. Thomas.
...35—E. J. Diespecker and H. B. ...be.
...40—J. R. Angus and G. W. Bell.
...45—F. H. Blashfield and A. W. Mc...re.
...50—C. E. Revercomb and Major J. ...lark.
...55—W. Wilkie and F. C. Holden.
...00—E. Davis and J. E. Lane.
...05—Frank McQueen and J. A. ...on.
...10—D. McDiarmid and Ross H. ...
...15—D. A. Macdonald and W. G. ...n.
...20—D. Randall and R. L. Chal...
...25—J. B. Lambert and R. A. ...ple.
...30—W. Pomeroy and Jack Mel...
...35—R. Cran and T. L. Sturgess.
...40—R. Morrison and Allan Craig
...45—James Randall and G. R. ...n.
...50—H. G. MacKenzie and A. G. ...le.

Brushing Up Sports . . . . By Laufer

Billy Townsend and Paulie Walker Meet

Vancouver Welterweight Will Make Second Start in New York To-night

May Have Trouble With Hard-hitting Trenton Boy; Dundee Meets Krieger

New York, Oct. 16. — A welterweight duel between Billy Townsend, Vancouver, and Paulie Walker, Trenton, N.J., tops Madison Square Garden's weekly boxing card to-night.

Townsend, hard pressed to win over Billy Ran, Polish socker, in his eastern debut last week, perhaps will find Walker a handful. The New Jersey boy, a puncher who can take it, fights as though he likes it.

Townsend had to get off the floor to beat Ran on a decision that failed to meet with unanimous approval from the fans and he may find himself floored again if Walker should connect squarely.

Originally Walker was to have met Benny Leonard, but Benny was banned from the Garden by New York State Athletic Commission after his unsatisfactory fight with Pal Silvers.

The semi-final of to-night's show will pit Vince Dundee, crack Newark middleweight, against Solly Krieger, New York. Tony Herrera, El Paso, Texas, Mexican, clashes with Harry Carlton, Jersey City lightweight, in the opening ten rounder.

PATRICK AND CALDWELL IN HOCKEY WAR

President of Coast League and Seattle Owner Resume Feud at Seattle Meeting

Patrick Declares Caldwell Must Sell His Interest in Team Or Step Out

Seattle, Oct. 16.—Either Hugh Caldwell, president of the Seattle Eskimos, will sell his interest in the team or step out, or Seattle will not have a team in the Pacific Coast Hockey League this winter, said Frank Patrick, Vancouver, president of the league, to-day, following a stormy meeting here yesterday.

And, answered back Caldwell, "Patrick can't run me out of hockey, and the league needs Seattle worse than Seattle needs the league."

Patrick added that Caldwell's hockey interests will be so battered within the next ten days that the Seattle magnate will "be glad to give the club away." The league president said Caldwell would receive one, two or possibly three propositions shortly and that he and brother Guy, who manages the Vancouver club, would withdraw their entry from professional hockey before going through another season with the Caldwell-Patrick feud seething.

WILLING TO SELL

And Caldwell replied: "I'll sell any time I get my price."

The first announcement made after the meeting that Tacoma, Seattle, Portland and Vancouver would form the nucleus of the league this year with the possibility that teams would be entered from Calgary and Edmonton, did not mention a verbal battle between Caldwell and Patrick.

After word of the argument leaked out, Patrick said that he had been asked to resign by Caldwell in favor of Dr. Clarence Spears, football coach at the University of Oregon.

"I tendered my resignation for the second time since May and the league did not act on it," Patrick declared. "Then I asked Caldwell if he would quit and he said he would think it over."

Bear Kills Sheep Near William Head

Special to The Times

Metchosin, Oct. 16. — Having discovered that several of his sheep in the William Head district were missing, James Rainey, a government hunter, set out to investigate, and finding three sheep freshly killed, confirmed his suspicions that a bear was the cause of the trouble. After hunting all Saturday, Sunday and Monday, Mr. Rainey was reluctantly forced to abandon the chase, losing the trail in difficult country. Two more of his sheep are missing.

BLACK HAWKS TO OPEN WITH SAME LINE-UP

Practically Same Club as Last Season Will Represent Chicago in N.H.L.

Paul Thompson and Jerry Lowrey New Forward Additions; Have Many Veterans

Chicago, Oct. 16.—Godfrey Matheson, new coach of the Chicago Black Hawks of the National Hockey League, will have almost the same squad that fought Canadiens through five games last winter before Montreal's "Flying Frenchmen" retained possession of the historic Stanley Cup, with which to work this season.

Veteran forwards are Captain Tommy Cook, who will report to Matheson at Pittsburgh late next week; Earl Miller, Vic Desjardins, "Mush" March, Roger Jenkins, Ty Arbour, Lola Couture, Vic Ripley, Frankie Ingram and Johnny Gottselig. In addition there will be Paul Thompson, obtained from New York Rangers for Art Somers. Jerry Lowrey, star of the now-defunct Philadelphia Quakers, is another newcomer.

STRONG DEFENCE

Tried and proven defence men are Marvin (Cyclone) Wentworth, Taffy Abel, Helge Bostrom and Teddy Graham. This quartette divided the work last season and functioned brilliantly.

In the net will be the acrobatic Chuck Gardiner, who last season led the league in shutouts. The Hawks also will carry a spare goaltender, Sandy Wood, Ottawa. The squad also includes Pat O'Shea, Frank Donald and Louis Holmes, all youngsters.

Matheson, the new coach, hails from Winnipeg. His task will be to teach the youngsters the fine points of attack and figure which combinations of forwards work best. Last year's speediest set was composed of Couture, Gottselig and Ripley, but with additions to the squad, Matheson may decide on entirely different arrangements.

LANGFORD

W. T. Dixon, secretary of the School Board, has received word from the Department of Education that night classes can be held in the schools provided sufficient students are enrolled.

The Langford District Girl Guides will meet on Saturday, 2 o'clock for a basketball practice in the school grounds.

Tennis will be played on the Langford courts over the week-end, afternoon tea will be served and visitors are invited to be present.

Mrs. D. Malcolm, Mrs. P. N. Welch, Mrs. J. E. Macdonald and Miss L. M. A. Savory of the Langford Women's Institute attended the South Vancouver Island Women's Institute Conference held in Victoria this week.

Choir practice will be held at 7 o'clock in St. Matthew's Church this evening.

BIG ENTRY FOR EVENT AT COLWOOD

Sixty-eight Will Tee Off Sunday in Handicap Medal Competition

Will Be Over Eighteen Holes; Draw and Starting Times Announced

Sixty-eight members of the Colwood Golf Club will tee off Sunday in an eighteen-hole medal competition with full handicap allowance. The large field will compete in foursomes with the first group getting away at 9 o'clock. The drawing and starting times for the event were announced to-day.

Although the entries have been closed, any other members wishing to take part can file their entries on the starting tee Sunday morning.

The drawing and starting times follow:

9.30 a.m.—E. W. Ismay and L. D. Rines vs. N. Wallace and Sandy Marling.
9.35 a.m.—A. D. Dawes and T. S. McPherson vs. H. Hewlett and T. H. Leeming.
9.25 a.m.—A. W. Millar and H. A. Stuart vs. J. V. Meston and K. Perry.
9.40 a.m.—W. B. Ryan and Dr. A. J. Garesche vs. A. J. Gray and R. H. Lyons.
9.45 a.m.—H. Lineham and W. H. Hall vs. J. R. Matson and G. M. Terry.
9.50 a.m.—P. Edmonds and R. W. Mackenzie vs. W. Newcombe and A. D. Straith.
10.00 a.m.—R. J. Darcus and H. B. Brown vs. Geo. Straith and J. Crann.
10.05 a.m.—R. Hocking and H. Mearns vs. R. Peden and J. Hodgins.
10.10 a.m.—J. P. Land and D. R. Gibson vs. J. A. Craig and B. R. Ciceri.
10.15 a.m.—H. O. Kirkham and V. C. Martin vs. J. H. Beatty and A. Dennison.
10.20 a.m.—George H. Hall and J. Greer vs. T. N. Arnit and R. Berrill.
10.25—F. J. Hall and C. Pendray vs. J. H. Lee and J. R. Macintyre.
10.30 a.m.—A. T. Goward and P. Cridde vs. S. Whitting and J. Mara.
10.35 a.m.—E. N. Horsey and O. Leach vs. Dr. F. Bryant and C. Denham.
10.40 a.m.—J. Davidson and T. R. Bowden vs. W. Lambert and H. G. Lambert.
10.45 a.m.—H. P. Hodges and J. H. Richardson vs. Comte Jean de Suzannet and J. N. Findlay.
9.55 a.m.—T. Swan and P. E. Beasley vs. W. Cathcart and A. J. Helmcken.

Twenty Teams Have Entered Badminton League This Year

Entries Close This Evening and League Executive Will Meet at Y.M.C.A. to Make Plans for Opening of Season; First Division Will Be Operated Again With Garrison, Willows and Duncan Competing; Many Teams in Third and Fourth Divisions

With the entry list closing to-night officials of the Lower Island Badminton League will meet at the Y.M.C.A. to make plans for the opening of the season. To date twenty clubs have signified their intention of competing in the various divisions, which will set a new record. These entries do not include the Cowichan-Newcastle section which will operate again. A four-team division will take care of that district.

The First Division which was not included in the league last year will be in full swing again and, if present plans mature, will enjoy its best season. When the league was formed three years ago, this section was made up of four clubs, Willows, Garrison, South Cowichan and Duncan. Duncan won by a wide margin but the following year the defending champions were the only club to enter and the league fell through. This year the Garrison and Willows clubs have again entered the field, and Duncan will probably enter two first division teams as they have accumulated most of the stars of the South Cowichan Club. This would swell the total to four.

GOOD SECOND DIVISION

The Second Division will have more teams than last year when four teams took part. If Duncan should fail to have two first teams it is very likely they will have two second teams. Christ Church and North Saanich, two of last year's teams in the second division, have not made any announcements as to their intentions.

The Third and Fourth divisions will again have the most teams as this is the most popular section of the league. It takes in the clubs which would not ordinarily get very much tournament play. To-date the following clubs have entered: Christ Church, Hudson's Bay, J.B.A.A., Willows, have entered two each, Garrison and Duncan will have three teams each, while North Saanich, Saanichton, Langford, Lake Hill, Y.M.C.A. will each have a team.

HAYWARD HEADS NATIVE SONS

Re-elected to Post as President of Local Assembly

Officers of Victoria Assembly No. 1, Native Sons of Canada, were elected for the year and installed at a meeting in the New Thought Temple yesterday evening.

Following is the new slate: Reginald Hayward, M.P.P., president; Alex. Monteith, first vice-president; D. McLennan, second vice-president; Arthur Scurrah, treasurer; R. D. Smith, financial secretary. R. D. MacLachlan, recording secretary; John McLoud, chaplain; Fred McDougall, sergeant-at-arms; Jack Bacon, inner guard, and Rex Askey, outer guard.

The past national president, Col. Donald McGugan, was installing officer, assisted by A. C. Pike, J. C. McDowell, H. Creelman and H. Curtis, members of the National Council.

Committees were chosen as follows, with the first named in each group being the chairman: R. A. Hunt, D. Sprinkling, Norman Forbes, finance; J. Huxtable, C. McConnell, W. Holman, social; W. H. Kinson, R. D. MacLachlan, R. Cruickshanks, publicity and education; A. H. Cox, R. A. Hunt, R. D. Smith, sports; J. Bacon, R. S. Askey, A. C. Pike, J. Jones, membership; A. B. McNeil, A. C. Pike, R. L. Cox, auditing; E. Colbert, R. A. Hunt, W. T. Straith, by-laws; W. D. Todd, W. D. Taylor, L. A. Campbell, house; F. D. McDougall, R. H. McLeod, F. W. Laing, sick committee.

The financial report showed the organization in good shape and the growth of the assembly during the year was referred to in a brief address by Col. McGugan.

HORSE RACING

Chicago, Oct. 16.—Results of horse racing yesterday at the Hawthorne track follow:

First race, six furlongs—1, Adsum, $22, $10, $6; 2, Sporting Maudie, $10, $6; 3, Bon Pepper, $4.

Second race, Hawthorne course—1, Brooksie, $3.60, $2.60, $2.40; 2, Durva, $3.20, $2.60; 3, Lillian Tobin, $4.20.

Third race, Hawthorne course—1, Tony Joe, $7.20, $3.40, $2.80; 2, My Carolyne, $2.80, $2.60; 3, Sir John K., $5.60.

Fourth race, six furlongs—1, Listo, $13.40, $5.80, $4; 2, Guide Right, $2.80, $2.60; 3, Dis Dat, $4.

Fifth race, six furlongs—1, Calf Roper, $9.20, $4, $3.60; 2, My Dandy, $3, $2.40; 3, Ululu, $3.40.

Sixth race, mile and one-sixteenth—1, Jack Collins, $7.40, $3.80, $3; 2, Dr. Parrish, $4.60, $3.20; 3, Cry Out, $4.20.

Seventh race, mile and one-eighth—1, Potful, $22, $10, $6; 2, J. A. Weil, $4.60, $3.40; 3, Our Billy, $6.

ASK US ABOUT THE NEW
General Electric Radios

$89.50
Models at prices to suit every home. Each G.E. instrument is built to last and fully guaranteed.
PRICES
$89.50 $119.50 $149.50
WE MAKE THE TERMS TO SUIT YOU
KENT'S
641 Yates St. E 6013

It Pays to Get a Really Good BLUE SUIT

..and Here's One With Extra Trousers at Thirty Dollars!
A lower price . . . and better VALUE . . . than we've been in a position to offer for many, many years. The GOOD sort of Suit it really pays to get . . . because it's properly tailored from fine, hard-wearing pure-wool, fadeless cloth and consequently will serve you better and look smart longer. A good blue serge is splendid both for social and for business wear.
W. & J. WILSON
Men's and Boys' Clothing
Jaeger Woolens—Burberry Coats
Established 1862
1212 Government Street G 5013

FALL STYLES
For Men and Young Men
At the MODERN SHOE STORE
Represent This Season's BEST

MEN'S DRESS OXFORDS AND BOOTS All sizes, at $5.00	300 PAIRS OF MEN'S WORK BOOTS All sizes, at $3.45
BOYS' SCHOOL SHOES from $2.65	MEN'S BLACK AND BROWN "WORTHMORE" SHOES $7.50

Fine Shoe Repairing
The Largest Stock of Men's Rubber Boots and Leather Work Boots in the City
Modern Shoe Co. Ltd.
Corner of Government and Yates Sts.

Hudson's Bay Company.
INCORPORATED 2ND MAY 1670.

TO-MORROW

HBC Economy Day

Extraordinary Savings in Every Department

See Pages 6 and 7

MANN THRICE STOPPED AUTO, WITNESS SAYS

George Dyson Tells Assize Jury He Was Hurt By James T. Mann

Parking Official Refused to Dismount From Car, Says Crown Witness

In the Assize Court yesterday afternoon Mr. Justice Murphy and a jury commenced trial of James T. Mann on a charge that, by wanton or furious driving of an automobile on September 4 at the Willows Exhibition, he had caused bodily harm to George A. Dyson, a ground-keeper.

Dr. J. P. Vye testified that he had examined Mr. Dyson on September 5 and other later dates and had found abrasions on the scalp and bruises on the ankles. Mr. Dyson had also complained of a sprained neck and attributed stomach trouble to the shaking received. None of the visible injuries were serious and were such as might have been caused by a small fall.

George A. Dyson walked unsteadily to the witness box when called and secured permission to sit while giving evidence. He stated that he had signalled Mr. Mann not to proceed ahead but had been ignored. He had stood in front of the car and when it thrust against him he had clung to the radiator cap. Mr. Mann had increased his speed for seventy-five feet, and the witness had been thrown off when the car was brought to a sudden stop. His head had been cut, his hip, back, neck and legs hurt and he had never been right since.

Cross-examined by H. A. Maclean, K.C., the witness admitted he had initiated civil proceedings for damages and refused to repeat positive evidence he had given in police court that Mr. Mann had never stopped his car after the witness had seized the radiator emblem. He denied he had got off the bumper, looked both ways and then mounted again. He denied having fallen off the car, asserting he had been thrown off.

A. B. Whiteman, electrician, said he saw Mr. Dyson on the bumper of Mr. Mann's car outside the Industrial Building, when the vehicle was not moving. He had asked the driver what he was doing and Mr. Mann had replied, "I'm taking him home." He had then started the car ahead. The witness saw Mr. Dyson fall off. The pair had not appeared to be quarreling.

SAY CAR STOPPED

Henry Aitkens, tendered by the Crown for cross-examination, said he saw Mr. Mann stop twice while Mr. Dyson was on the bumper. There was no traffic at the time. He did not hear Mr. Dyson say anything and saw no reason why Mr. Mann should not be allowed to drive out of the grounds by the road he was taking.

Edward Harrison said there were not many people on the grounds. The races were over, the light was good at 6.30 o'clock. He saw Mr. Dyson run in front of Mr. Mann's car and shout "stop." He put his hands on the radiator and tried to push the car backward. Mr. Mann stopped and told Mr. Dyson to get out of the road. When he started the car again Mr. Dyson leaped on the bumper. The car stopped again fifteen feet further ahead. Mr. Dyson would not get off. The car was started again. It was raining and the car was traveling in low or second gear. "It was going slowly, we got level with it and Mr. Dyson fell off. Mr. Mann stopped three times. I was going to pull Mr. Dyson off myself. I saw Mr. Dyson get off with one leg at one time, he was then laughing," said the witness.

Chief John Syme of the Oak Bay Police and Constable Albert Bannister of the city police related conversations with Mr. Mann the same evening, in which the accused had admitted the episode and had complained that Dyson had no right to mount on his car and had declared that he had stopped three times before the official had fallen off.

The trial then adjourned until this morning.

The jurors were: Ernest Abbott, George McNutt, Robert L. Challoner, William Higgins, Robert Henderson, Charles Burton, Arthur D. McLeod, Edward Ord, Albert Baird, Jacob Issler, John A. Russell and Frank S. Bone, foreman.

All jurors on the panel were released until Monday morning at 10.30 o'clock.

WAR CHAPLAIN DIES

Cairo, N.Y., Oct. 16.—Rev. Francis A. Kelley, "fighting chaplain" of the 27th Division of the United States Army during the World War, died early this morning. Father Kelley for several years had been fighting tuberculosis after being gassed during the war.

"We keep down expenses with Shredded Wheat"

"I've found one way of getting better breakfasts for less money. I serve Shredded Wheat. I don't know anything else that gives so much nourishment and costs so little. It's so easy to digest that every one likes it, too—especially when I cover it with fresh fruit. Shredded Wheat is whole wheat, and with milk it contains every food element we need for growth and good health."

THE CANADIAN SHREDDED WHEAT COMPANY, LTD.

SHREDDED WHEAT

WITH ALL THE BRAN OF THE WHOLE WHEAT

Help Canadian Prosperity by eating TWO "Shredded Wheat" Biscuits a day.

LAUDS WORK OF HOUSMAN

Dr. G. C. Sedgewick Addresses Large Audience on Cambridge Scholar-poet

University Extension Society Told of Clear-cut Style of Writer

The authenticity of A. E. Housman's somewhat pessimistic, yet bitingly true poetry was stressed by Professor Dr. G. C. Sedgewick, head of the Department of English at the University of British Columbia, in an address before the University Extension Society at Victoria College yesterday evening. Before an audience which taxed the lecture room to capacity, the popular speaker outlined the work of the great Latin scholar, comparing it with other writers. It was the first address of a series to be given this winter.

Housman was known principally for his "Shropshire Lad" and war poetry, the lecturer stated. In the latter he in no way glorified the life of the soldier, he said.

Some indication of the character of the writer could be derived from his work, Dr. Sedgewick stated, adding: "Al poetry is biographical, but the artist's actual experiences of life have to pass through the crucible of the imagination before they become poetry, and in passing through that crucible they cease to be genuine autobiography."

LATIN SCHOLAR

Touching on the life of Housman, Dr. Sedgewick said he was a learned classical student and a professor at Cambridge. He was seventy-two years old. Despite his subsequent learning, the same man had been "ploughed" at Oxford in 1882.

Through his work, "The Shropshire Lad," which the lecturer characterized as the record of a friendship or two and a love, Housman had become recognized as an authentic voice among contemporary poets.

In this series, published in 1896, as in "Last Poems," given to the public in 1922, the writer showed an authentic voice which carried the spirit of the times in which he wrote.

Dr. Sedgewick stated the poet had written "The Shropshire Lad" in twelve weeks and, having "got it out of his system," had intended to leave poetry entirely alone, according to one of his biographers. However, moved by the war, he had again turned to the muse to write what the critic Garrard declared to be the best war poems.

PERTINENT STYLE

Using a style straightforward and to the point and treating his subjects with a biting directness, Housman's verse was stimulating to a point almost medicinal, the lecturer stated.

The speaker also touched upon the barrack room ballads which came from Housman's pen, saying that they failed to show the worth of the writer as his other works did and were more or less an emulation of Kipling. In them, were treated subjects similar to those of the latter's "Departmental Ditties." Dr. Sedgewick expressed the opinion that they had been inspired by a similar imperialistic impulse to that of Kipling, but unlike them, were sardonic.

Contrasting Housman with Dowson, Oscar Wilde and Watson, poets of the so-called decadence, the lecturer stated the classical scholar might show a note of pessimism similar to that of Thomas Hardy.

Glands No Bigger Than Bean Decide Human Character

A large audience heard Dr. W. G. Alexander at the Chamber of Commerce yesterday evening. The remarkable influence of certain glands no larger than a bean on the physical and mental make-up was described by the lecturer.

This evening he will lecture on the training of children, without the use of the rod, and at the close will examine many on the stage.

Saturday his theme will be "Who Are the World's Greatest Benefactors?" On Sunday afternoon he will lecture to ladies at 2 o'clock on "What Women Should Know," and at 4 p.m. to men on "What Makes Wives Cold and Unresponsive." In the evening he will speak on "False Ideals, the Cause of Present Troubles."

On Monday Dr. Alexander will close his series with his lecture on "How to Read Character From Walk, Handshake, Way of Wearing the Hat, Eye, Nose, Mouth and Chin," and will demonstrate by reading the faces of those sent on the stage. They will then blindfold him and bring up others, and he promises not only to pick out the new subjects, but tell their peculiarities of disposition and talents and also the color of their eyes, complexion and hair.

AT THE THEATRES

Creditors' Group In "Beauty Shop" Will Be Amusing

It was announced by the committee in charge of the big Shrine musical comedy production, "The Beauty Shop," that all business men in the city who happen at this time to be classed among "creditors" should attend at least one of the three performances and see just how a delegation of undismayed creditors attempt to collect their bills on the first of the month. However, they prove to be not so cold-blooded as pretended, and instead of collecting their bills they advance sufficient cash to their debtor to allow him to make a trip to Corsica to settle up an estate of a deceased distant relative so that he may be able to return and pay them in full. Of course it develops, as it so often does in real life, that the estate is a myth and the only thing left by the deecased was a first-class vendetta for which the Corsicans, as a people, are noted.

The chairman of the creditors' committee is none other than J. W. Maynard, and his assistants are Geo. Ford, Jack Birnie, Fred W. Francis, Robert Morrison, W. J. W. Wilson, Harold C. Parfitt and Leo Grogan. This group has considerable singing to do while on the stage in the first act and it is said they are just about as poor singers as they are collectors.

COLISEUM THEATRE

To-day is the last chance to witness the thrilling underwater rescue enacted by Jack Holt and Richard Cromwell in "Fifty Fathoms Deep," which ends its engagement at the Coliseum Theatre. This rescue scene has become the talk of the town, its realism and suspense giving the most hardened theatregoers something to marvel at. This thrill is the climax of a drama that is absorbingly interesting and very well acted and directed. Loretta Sayers and Mary Doran completing the cast.

CAPITOL THEATRE

The first film to be made under the new policy by Paramount, that of all-British production, has been happily chosen in "These Charming People," now showing at the Capitol Theatre. Starring Cyril Maude, famous English actor of the legitimate stage, this is a real drama of English society, interwoven with brilliant dialogue and witty lines which won it such popularity as a play by Michael Arlen. A strong supporting cast is headed by Nora Swinburne and Godfrey Tearle.

COLUMBIA THEATRE

It was mere matter of chance that made Carmelita Geraghty, feminine lead in "The Texas Ranger," Columbia western at the Columbia Theatre, a screen actress. She desired to follow in the footsteps of her famous father and become a writer. She took a position as script girl on the Paramount lot. It was not long before her vivid Spanish beauty attracted the eye of a director and she was cast for a picture role.

COMING TO COLISEUM

Gypsy Rhouma, the mysterious U. S. girl who has been very popular as an entertainer on the London, Berlin and Paris stages, has at last consented to go to Hollywood. Her first picture, the all-talking film version of "White Cargo," which comes to the Coliseum Theatre to-morrow, has proved such a success that she can no longer resist the tempting salaries which have been offered to her as a result of her first picture role.

PLAYHOUSE THEATRE

"Our Wives," comedy of marital capers, is proving popular with patrons of the Playhouse this week. When a man marries, he becomes a "changed" man. Just how "changed" he doesn't himself realize. Such is the opinion of each husband in "Our Wives," in regard to each other. The scene in which the husbands get together in a sort of common commiseration, is among the funniest in the show. The G. Donald Gray Players, including Mary Moe, Ruth Albright, Betty Kent, Gladys Virginia, Basil Osborn, Francis Sayles, Verne Layton and Lorus Bagley, make an excellent cast for "Our Wives," which will end its run with the Saturday night performance, starting at 8 o'clock. There will be a ladies' matinee Saturday afternoon at 2.30 o'clock.

DOMINION THEATRE

A real treat for movie fans is offered to-day at the Dominion Theatre with the opening of the Fox romance, "Merely Mary Ann," starring those favorite screen sweethearts, Janet Gaynor and Charles Farrell in coroles.

The picture, which was adapted from Israel Zangwill's play, tells the charming story of the love affair between a shy little servant girl in a London boarding house and a brilliant but unrecognized composer and affords both stars great opportunity for the display of their talents.

HOW TO RELIEVE CATARRHAL DEAFNESS OR HEAD NOISES

If you have catarrh, catarrhal deafness or head noises caused by catarrh, or if phlegm drops in your throat and has caused catarrh of the stomach or bowels, you will be glad to know that these distressing symptoms may be entirely overcome in many instances by the following treatment which you can easily prepare in your own home at little cost. Secure from your druggist a 1 oz. bottle of Parmint (Double Strength). Take this home and add to it ½ pint of hot water and a little sugar; stir until dissolved. Take one tablespoonful four times a day. An improvement is sometimes noted after the first day's treatment. Breathing should become easy, while the distressing head noises, headaches, dullness, cloudy thinking, etc., should gradually disappear under the tonic action of the treatment. Loss of smell, taste, defective hearing and mucous dropping in the back of the throat are other symptoms which suggest the presence of catarrh and which may often be overcome by this efficacious treatment. If nearly ninety per cent of all ear troubles are caused by catarrh, there must be many people whose hearing may be restored by this simple home treatment.

(Advt.)

Where To Go To-night

As Advertised

ON THE SCREEN

Capitol—"These Charming People," with Cyril Maude.
Columbia — Buck Jones in "The Texas Ranger."
Dominion—Janet Gaynor and Charles Farrell in "Merely Mary Ann."
Coliseum—"Fifty Fathoms Deep," with Jack Holt.

ON THE STAGE

Playhouse—G. Donald Gray and Company in "Our Wives."
Crystal Garden—Swimming, Dancing and Miniature Golf.

COMING TO CAPITOL

Universal completely reconstructed Trafalgar Square, Waterloo Bridge and part of Waterloo Station for scenes of the "Waterloo Bridge," that comes to the Capitol Theatre next Monday, with Mae Clarke, Kent Douglass, Doris Lloyd, Enid Bennett, Frederic Kerr and Bete Davis in the leading roles. James Whale was the director.

COMING TO DOMINION

Two cartoonists and one mad wag are responsible for the hilarious story and "gags" of the third picture starring the Four Marx Brothers—"Monkey Business."

The mad wag is S. J. Perelman, gag-maker emeritus of Judge and other magazines. The cartoonists are Will B. Johnstone and J. Carver Pusey. Johnstone is the comic cartoonist of the World-Telegram, New York evening paper, and Pusey is the creator of "Benny," a comic strip which appears in numerous papers throughout the country.

SONS OF B.C. NAME OFFICERS

George Gardiner Heads Post No. 1 as Chief Factor

Native Sons of British Columbia, Post No. 1, elected leaders for the year at the annual meeting in the Sons of England Hall, George A. Gardiner being chosen chief factor and Capt. Sidney R. Bowden vice-factor.

R. H. Hiscocks is past chief factor, with T. A. Laundy chaplain, R. A. Milne secretary, W. C. Church treasurer, C. C. Pemberton historian, Richard Truran inside sentinel, G. Smith outside sentinel and W. H. Kinsman, F. W. Waller and R. H. Hiscocks trustees and G. H. Bowden auditor.

Mr. Bowden and Mr. Gardiner submitted to the meeting a report of the Grand Post meeting held in New Westminster recently. The report indicated the keen interest taken in the work of the organization through the province and the steady growth, especially on this Island. Nanaimo and Ladysmith posts have made considerable advance and Post No. 10 at Duncan was welcomed, it was stated.

Resolutions passed by the Grand Post were outlined, the most important dealing with finger-printing all Oriental passports and miners' licenses, and amending the Land Registry Act to compel alien property holders to prove they are British subjects before being allowed voting privileges.

WARD GROUP NAMES HEADS

F. A. Willis Heads Ward Five Conservatives; H. D. Twigg Speaks

With F. A. Willis as president, officers for the year were elected by Ward Five Victoria Conservative Association yesterday evening.

A. Lancaster is the new vice-president, other officers being: secretary, Alex. McLean; delegates to central executive, Mrs. M. Briggs, A. Lancaster, F. G. Mulliner and Major C. L. Roberts.

H. Despard Twigg, M.P.P., addressed the gathering, discussing the political situation in Great Britain, pointing out the prairie provinces of Canada were following the example of affiliating parties, but declaring there was no need for this in B.C.

R. A. Wootton, Victoria Conservative Association president, spoke briefly and complimented Premier Bennett on his handling of the unemployment relief question.

G. Donald Gray Company
Presents
"Our Wives"
A Clever Comedy in Three Acts
A Real Matrimonial Mix-up
Note Evening Performance Starts at 8
Doors Open at 7 o'Clock
Matinees Wednesday and Saturday
Prices: Mats., Adults, 35c; Kiddies, 15c
Evenings, Adults, 50c; Kiddies, 20c
100 Reserved Seats at 75c
PLAYHOUSE

DR. ALEXANDER'S FREE LECTURES
Chamber of Commerce
Friday—"Training Children."
Saturday—"Who Are Our Greatest Benefactors?"
Sunday, 2 p.m., to Ladies—"What Every Woman Should Know."
4 p.m., to Men—"What Every Man Should Know."
8 p.m., to Everybody—"False Ideals or Real Causes for Present Troubles."
Monday—Last lecture on "How to Read Character by Walk, Handshake, Eyes, Nose, Mouth and Chin."

A Film You Cannot Afford to Miss!

'Waterloo Bridge'
A girl's mistake and a young man's faith make up this drama of London in the dark days of war.
COMING MONDAY
FOR 6 DAYS
Capitol Entertainment

AT LAST!!
This Vivid Drama Can Now Be Shown on the Screen

ALL TALKING PICTURE
of the World's Most Sensational Play
WHITE CARGO
To Resist His Primitive Temptress Was to Lose Happiness; to Yield to Her Charms Was to Lose Himself
Starts To-morrow
SATURDAY, OCTOBER 17
COLISEUM

CAPITOL
NOW SHOWING
Cyril Maude
In
"These Charming People"
A comedy-drama you will never forget, of English society setting.
Added Attractions
"Broken Wedding Bells"
A Daphne Pollard Comedy
"DREAM WORLD"
A Colored Novelty
FOX NEWS
Usual Prices

Melodies That Linger!
Dances That Fascinate!
Are to be Seen and Heard in
"The Beauty Shop of 1931"
Presented Under Auspices of Gizeh Temple Shrine
Shrine Auditorium
Wednesday, Thursday and Friday
October 21, 22, 23
HEAR—
"I Want to Look Like Mary Garden"
"Saturday Afternoon on Broadway"
"Love's Hesitation"
"All Dressed Up and No Place to Go"
"Carissima"
"Carita"
"She Loves All the Boys in the World"
"Twas in September"
"The Tale of the Mermaid"
"Lola, My Tango Queen"
Chorus of 75 Full Orchestra

COLISEUM
LAST TIMES TO-NIGHT
Marvelous Underwater Thrills
"Fifty Fathoms Deep"
With JACK HOLT
FOX NEWS—"OUR GANG"
KRAZY KAT KARTOON
SIG. MARTINELLI, Tenor
Prices: 20c Till 2.15; Matinees, 35c
Evenings, 50c-35c; Children, 10c

DOMINION
LAST TIMES TO-DAY
Together Again—The Screen's Perfect Lovers
Janet Gaynor
And
Charles Farrell
In
"MerelyMary Ann"
Comedy
"NAGGERS AT THE RACES"
Silly Symphony Cartoon
"The Cat's Nightmare"
BEASTS OF THE WILDERNESS
African Adventures
CANADIAN NEWS
COMING SATURDAY
SHOWING ALL WEEK
The Big Laugh Riot of 1931

THE FOUR MARX BROTHERS
In
"Monkey Business"

COLUMBIA
TO-DAY FRIDAY SATURDA
$25 Given Away To-nigh

Added Attractio
"BORDER PATROL"
Musical Comedy
"BELIEVE IT OR N
2nd Episode
"DANGE ISLAN
Matinee, Children, 25c, Eve 35c.

Dominion
STARTS SATURDAY
SHOWING ALL WEEK
The Fun Revue of 1931

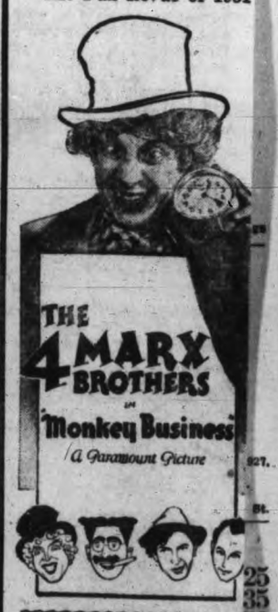

Reading from laff to riot, above — Harpo, Groucho, Chico and Zeppo. The four favorite funsters of America!

It's Their Clowning Achievement
DON'T MISS IT

Advertise In The Times

SECOND SECTION

Victoria Daily Times

SECOND SECTION

VICTORIA, B.C., FRIDAY, OCTOBER 16, 1931

TELEPHONE CLASSIFIED ADVERTISING TO E4175 OR E4176—WE WILL CHARGE IT

Victoria Daily Times

MEMBER AUDIT BUREAU CIRCULATION

TELEPHONES
8 a.m. to 8 p.m.—Circulation...... E7522
Advertising...... E4175
E4176

CLASSIFIED ADVERTISING RATES

1½c per word per insertion.
Minimum charge 25c.
$1.25 per line per month.
Minimum charge, $2.50.

Births, $1.00 per insertion.
Marriages, $1.50 per insertion.
Deaths, $1.50 first insertion and $1.00 succeeding insertions.
Funeral notices: In Memoriam notices and Card of Thanks, $1.50 per insertion.

In computing the number of words in an advertisement, estimate groups of three or less figures as one word. Dollar marks and all abbreviations count as one word.

In estimating the number of lines in an advertisement, count five words for the first two lines and seven words for each line thereafter. This is not an absolute guide to the number of lines, much depending on the length of the individual words.

The Times will not be responsible for more than one incorrect insertion of any advertisement ordered for more than one issue. Any claim for rebate on account of errors or omissions must be made within thirty days from the date of the same, otherwise the claim will not be allowed.

Advertisers who desire it may have replies addressed to a box at The Times Office and forwarded to their private address. A charge of 10c is made for this service.

Subscribers wishing their addresses changed should notify this office, as well as the carrier. If your Times is missing, phone E7522 before 8 p.m. and a copy will be sent by special messenger.

INDEX TO CLASSIFIED ADS

The eight major groups of Classification appear in the following order:

Announcement classifications .... 1 to 18
Employment classifications ....19 to 24
For Sale—Wanted classifications 25 to 32
Automotive classifications...... 33 to 36
Rentals classifications.......... 37 to 46
Real Estate classifications...... 47 to 54
Business Opportunities classifications 55
Financial classifications........ 56 to 57

BOX REPLIES AVAILABLE

Letters addressed to the following boxes are available at The Times Office on presentation of box tickets. Maximum results are obtained by advertisers who follow up replies promptly.

20, 67, 1955, 5171, 5375, 5425.

Announcements

DIED

CARNE—Mrs. Harriet Carne, well-known centenarian and highly respected resident of Victoria for sixty-seven years, passed away Thursday, October 15, at the home of her daughters, Mrs. J. L. Crimp and Mrs. A. D. Whittier, 1972 St. Ann Street. The late Mrs. Carne was born at Redruth, Cornwall, England, on February 27, 1831, and was aged 100 years, seven months and eighteen days. She was a charter member of Colfax Rebekah Lodge No. 1. Mrs. Carne is survived by three daughters, Mrs. J. L. Crimp, Mrs. A. D. Whittier and Mrs. J. A. Grant of this city; and one son, Fred Carne, Berkeley, Calif.; also six grandchildren and six great-grandchildren.

The funeral will be held Saturday afternoon, October 17, the cortege proceeding from the parlors of the S. J. Curry & Son Funeral Home to the Metropolitan United Church, where service will be held at 3 o'clock. Rev. E. F. Church will officiate and interment will be in the family plot Ross Bay Cemetery.

DANIELL—On Tuesday, October 13, at the Royal Jubilee Hospital, William Daniell, aged sixty-two years, beloved husband of Mrs. E. Daniell of 2314 Quadra Street, and loving father of Mrs. L. E. Smith and Howard Daniell. The late Mr. Daniell was born in England and had resided in the province for thirty years. He was a member of Court Camosun Lodge, A.O.F. He is mourned by his widow; one daughter, Mrs. L. E. Smith of 2623 Fifth Street, and one son, Howard Daniell; also his father, two sisters, four brothers and five grandchildren.

The funeral will take place on Saturday afternoon at 2.30 o'clock from McCall Bros.' Funeral Home. Rev. E. F. Church will conduct the service, after which interment will be in Royal Oak Burial Park.

FLORISTS

BALLANTYNE BROS. LIMITED
645 Fort Street Phone G2421
CUT FLOWERS AND DESIGNS
Greenhouses, North Quadra Street

SAVORY'S — WEDDING BOUQUETS, DESIGNS, etc. Phone E1128. 1421 Douglas. 7858-tf

FUNERAL DIRECTORS

SANDS MORTUARY CO.
1612 Quadra St., Victoria, B.C.
Phones E7511-G3530
Maximum in service, modestly priced

B.C. FUNERAL CO. LTD.
(Hayward's) Established 1867
734 Broughton Street
Calls Attended to At All Hours
Moderate Charges Lady Attendant
Phones: E3614, G7679, G7682, E4065

McCALL BROS.
(Late of Calgary, Alberta)
We render a sympathetic service 'midst floral surroundings
Office and Chapel, Corner Johnson and Vancouver Streets. Phone G2012

THOMSON & FETTERLY
Funeral Home
Distinctive Service — Lady Attendant
1628 Quadra Street Phone G2612
Frank L. Thomson Thos. S. Fetterly

S. J. CURRY & SON
Funeral Directors
Sympathetic and Dignified Services
Quadra St. Phone G5512

MONUMENTAL WORKS

STEWART MONUMENTAL WORKS LIMited. Take No. 6 or No. 7 street car to works, 1401 May St. Phone G3452. tf

COMING EVENTS

MEETING OF THE INDEPENDENT LAbor Party will be held at 804 Kings Road at 8 p.m. to-night. Important business. 5768-1-90

COMING EVENTS
(Continued)

ALL AGES—JOIN A CLASS FOR BALLroom dancing at the Russian Ballet School. Taught in 4 lessons, 8-11, 50c. E6821.

BIG DANCE — MACCABEE HALL, 724 Fort Street, Friday, Oct. 16, 9-1; 35c. 87-2-90

COME—DANCE EVERY FRIDAY AT THE Canada Hall, View and Blanshard. Musical Racketeers. Admission 25c. 5566-1-91

CONCERT—BY PUPILS OF MISS MONA Jewell will be held Friday, 16th, 8 p.m. Foresters' Hall; aid of initiation team. Adults, 25c; children, 10c. Auspices Court Maple Leaf. 5757-2-90

CHAMBER OF COMMERCE AUDITORIUM, Thursday evening, October 22, at 8.15. St. Andrew's Symphony Orchestra, assisted by Madame Scott-Burritt, Frank Spooner and Arnold Trevett. Admission 50c. 5770-4-93

COME TO THE BIG FAMILY DANCE TOnight at the New Thought Hall, 720½ Fort Street, at 8.30 p.m. Zala's orchestra; admission 35c; refreshments. 5763-1-90

DANCE — EVERY WEDNESDAY, 8.30. Lower Amphion Hall, 739 Yates. Auspices Dr. Barton's Health Club. Evelyn Holt's Orchestra. Admission 25 cents.

DANCE—SATURDAY NIGHT, AMPHION Hall, 9 to 12. Evelyn Holt's orchestra. Admission 25c. 5742-2-91

DANCE—SATURDAY, OCT. 17, 9-12, FOResters' Hall; Reg. Woods Pied Pipers; admission 25c. 83-2-92

FORD CLUB SUPPER DANCE — BELVEdere Hotel, Sooke, Saturday, Oct. 17, 9 p.m. Novelties and prizes. Get tickets National Motors. 5741-3-91

HOME PRODUCTS THAT DESERVE YOUR support, not only because they are made in Victoria, but also because the quality is A No. 1, and they have stood the test for over a quarter of a century—Jameson's coffee, tea, baking-powder, flavoring extracts, etc. Ask your grocer for Jameson's. 5189-26-98

HUNTERS, HUNT YOUR HUNTING BARgains for hunting time in the ads on this page. 000-6-93

IF YOUR WATCH DOES NOT GIVE SATisfaction, bring it to the "Watch Bench." Mainspring $1, cleaning $1. Old gold bought. 1126 Broad St., opp. Spencer's. tf

RUMMAGE SALE, SATURDAY, OCT. 17, 716 Fort Street. 5790-1-90

ST. JOSEPH'S ALUMNAE ASSOCIATION dance, Oct. 23, at Empress Hotel; Empress orchestra. Tickets obtainable at Empress or from members of association. 5129-26-96

THE INDEPENDENT LABOR PARTY WILL hold their regular Sunday night meeting at the Labor Hall, Courtney Street, at 8 p.m. Wallis Lefeaux will speak. 5768-2-91

WHIST DRIVE—W.A. TO CANADIAN LEgion Pro Patria, every Friday, 8.30 p.m. Prizes: 2 $4, 2 $2.50, 2 $1.50; 2 specials. 625 Courtney St. 25c.

WHIST DRIVE—W.A. TO CANADIAN LEgion Pro Patria, every Friday, 8.30 p.m. Prizes: 2 $4, 2 $2.50, 2 $1.50, 2 specials. 625 Courtney St. 25c. 5744-1-90

DIAMONDS BOUGHT AT HIGHEST PRICES
Old gold bought at full value.
Stoddart, the Jeweler 1113 Douglas St.
Opposite Spencer's

11 LOST AND FOUND

LOST — BROWN LEATHER TOOLED purse, Saturday night; reward. Phone Keating 27Y. 5694-6-92

LOST, IN ESQUIMALT—ABERDEEN DOG. Day phone G2282. 5721-3-90

LOST—PRAYER BOOK, "CONSTANCE I. H. Long" on flyleaf; much valued. Apply Mrs. Beaumont, Discovery Island, Victoria, B.C.; reward. 5769-1-90

LOST—ON OCT. 5, 10-k GOLD CALIFORnia bar pin, in or near Victoria High. Valued as keepsake. Finder please advise Box 5762, Times; reward. 5762-2-91

13a BUSINESS CARDS

BUILDERS AND CONTRACTORS

ROCK WORK OF ANY KIND WITH AIR and steel outfit. Phone G4496. tf

R. ATKINS—JOBBING CARPENTER, CABinet making, alterations and repairs. E2554. 1904-26-93

CHIMNEY SWEEP

RUFFLE, CHIMNEY SWEEP—FOR QUICK service, phone G6540 between 6 and 7 p.m. 5549-26-108

DYEING AND CLEANING

CITY DYE WORKS—GEO. McCANN, PROprietor. 844 Fort Street. Phone G1621.

FLOORS

V. I. HARDWOOD FLOOR CO.
731 Johnson St. Phone G7314
Free Estimates on
Laying and Renovating—Electric Machines

FURNITURE MANUFACTURERS

HIGH-CLASS FURNITURE MADE TO ORder by skilled workmen. Holland Bros. Ltd., 943 Fort St., E0913.

INSURANCE

FIRE, LIFE, AUTO AND ACCIDENT INsurance. See Lee, Parsons & Co. Limited.

PLUMBING AND HEATING

A. E. HASENFRATZ — PLUMBING AND heating. 1120 View. Phone E2441.

PAINTING AND PAPERHANGING

COMBER & ENDEAN — PAINTING AND decorating; building repairs. Phone G1816.

LET BROOK DO IT! PAINTING, KALsomining, paperhanging, glass repairs. A. G. Brook, G1523. tf

PAPERHANGING, PAINTING, KALSOmining work wanted. Phone G6827. 5257-26-99

PAINTING, KALSOMINING, ROOF REpairing, etc. Phone G2381 after 6.30 p.m.

RAZOR BLADES

I SHAN'T BE LONG, AS I USE MYATT'S blades. Cost little. tf

WOOD AND COAL

A WINTER SUPPLY OF 300 PHOENIX fire lighters, for $5. Delivered in basement. Phone E0732; immediate delivery. tf

COOPERAGE WOOD, G1941; DRY LAND wood, G4941; Malahat bone dry, G1941; night, E7956. 32-26-108

SHAWNIGAN DOUGLAS FIR WOOD CO.
790 Hillside Ave. E3914
All fresh water wood, per cd., $4.75; 2 cds. $9; ½ cord, $2.50; inside block and kindling, $6; bone dry slabs, $5.50 cd. Satisfaction guaranteed. Sole agency for Shawnigan Lake Co.'s Wood. tf

DRY SLABWOOD — NEVER BEEN IN water, $5.50 per cord. E9041. tf

DRY KINDLING WOOD, PLANER ENDS, $2.75 half cord, $5 cord. G1422-G2337. tf

DRY MALAHAT SLABWOOD, NEVER BEEN in water. Phone L. Rochon, G6406. 1948-26

DRY KINDLING WOOD, PLANER ENDS, $2.75 half cord, $5 cord. G1422-G2337. 5226-tf

DUNCAN-HILLCREST DRYLAND WOOD, $4.50 cord up, c.o.d. Day, G6413; night, G3081. 92-26-115

GET BUSY BEFORE KING WINTER does. Order fuel now from ads in this column. 000-6-93

GET THE BEST YOUBOU WOOD, $4.50 cord; cedar blocks, $3. G1813. tf

WOOD AND COAL
(Continued)

SAWDUST, DRYLAND FIR, SACK $5.00; bulk, $4. Get yours early. G3798. 5100tf

SPECIAL SALE OF DRYLAND WOOD — never been in water, $5.25 per cord, 2 cords $5 per cord. Fresh-water wood, $4.75 cord, 2 cords $4.50 cord. Kapoor Wood and Coal Co., G3715. 5117-26-94

SIDNEY FIR MILLWOOD, $4 CORD; BONE dry, $5.50 cord; slab, 2 and 4 ft. G3541. 58-26-111

SHAWNIGAN-MALAHAT, $4.50 TO $6.50 cord; c.o.d. Phones: Day, G6413; night, G3081. 92-26-115

YOUBOU WOOD, 2 CORDS FOR $8.50, c.o.d. Phones: Day, G6413; night, G3081. 92-26-115

13b PROFESSIONAL CARDS

BARRISTERS

FOOT & COMPANY
Barristers, Silicitors, Notaries, etc.
Members of MANITOBA and BRITISH COLUMBIA BARS. Phone G5541. Bank of Nova Scotia Bldg., Victoria, B.C.

DENTISTS

DR. W. F. FRASER—DENTIST; 302 PEMberton Building. tf

ENGRAVERS

PHOTO-ENGRAVING — HALF-TONE AND line cuts. Times Engraving Department. Phone E4175.

NURSING HOME

MENZIES NURSING AND CONVALESCENT Home, 130 Menzies St. Phone E9011

OSTEOPATHIC PHYSICIANS

DR. VERNON B. TAYLOR, REGISTERED and licensed. 406-7-8 Belmont Building. Phone E7823.

PATENT ATTORNEY

A. J. GRAY — REGISTERED PATENT attorney, 515 Pembroke St. G6712. 132-tf

14 EDUCATIONAL

CRANLEIGH HOUSE — CADBORO BAY Road: Boys' day school. C. V. Milton, E8214. tf

MATRICULATION, JR. AND SR., BY mail. Vancouver Matriculation Academy. tf

NEW ERA BUSINESS SCHOOL, PRINCIpal, Mrs. B. C. Keates, 502-4 Central Bldg. Commercial courses, High School subjects; day and evening classes; phone G5025. tf

PARISIENNE DONNE LECONS DE FRANcais. Phone G1604. 5535-26-107

SHORTHAND SCHOOL — 1011 GOVERNment. Commercial subjects. Successful Graduates our recommendation. Tel. G4941 E. A. McMillan.

SEFTON COLLEGE, BOARDING AND DAY school for girls; new premises, 1385 Manor Rd., Craigdarroch. Beginners to matriculation. Regular curriculum, languages, special courses; individual development. G7313. 4904-tf

SPROTT-SHAW BUSINESS INSTITUTE
Affiliated with
The Business Educators' Association of Canada
Autumn Opening, September 8
COURSES: Stenography, Secretarial, Commercial, Preparatory, Civil Service, Radio-telegraphy.
Write or call for Prospectus
SPROTT-SHAW BUILDING
Telephone E7184 or E7185

THE ROYAL BUSINESS COLLEGE, 1006 Government St., Miss Sayer; day and night school, individual instruction; number limited. Reduced fees. Phone G6016. 5730-26-114

THE B.C. DRAMATIC SCHOOL
for your child. Charm of speech, Poise, Self-confidence and enjoyable work. Phone E1957. 5130-tf

VICTORIA SCHOOL OF EXPRESSION
Public Speaking, Elocution, Singing
MRS. WILFRID ORD, F.T.C.L.
Voice Specialist and Trained Teacher
1005 Cook Street Phone G5525 tf

14a MUSIC

ATTFIELD — MANDOLIN, BANJO, GUItar. City Studio, phone E3811; res., E3583. tf

PERCY SCOTT — MANDOLIN, GUITAR, banjo; teacher's diploma; composer; arranger. 1850 Oak Bay Ave., E2834. 1686-78-120

14b PIANO

MISS FOX—PIANO LESSONS IN PUPILS' home (thorough), 1440 Burdett. Phone, 4496-tf

MISS MOORE, L.A.B., MODERN PIANO methods. Specializes all beginners. Private lessons. Preparation for exams. Annual recital; attractive classes with rhythmic orchestra for children. Low fees. 1214 Yates. E9858; 2 to 6. 4998-26-96

14c VIOLIN

IRENE BICK, STUDIO OF VIOLIN—CLASS lessons arranged. 634 Michigan Street, phone G0046.

14e DANCING

DOROTHY COX, A.I.S.T.D., LONDON, ENG. All branches, ballroom. Old Collegiate, Burdett. 5429-26-104

MRS. SIMPSON'S STUDENTS' CLUB — Campbell Bldg., Saturday night, 8 p.m. Private lessons. Apply 1241 Oxford St. Esquimalt Students' Club, Wednesday evenings, 7 p.m., St. Paul's Church Hall.

RUSSIAN BALLET SCHOOL, OAK BAY Junc. Ballet, tap, ballroom, Highland, etc., E6821. tf

VIOLET FOWKES, STUDIO 1112 GOVernment St. Ballet, acrobatic, tap. tf

17 MISCELLANEOUS

SAWS FILED, GUMMED, SET; TOOLS sharpened. Phone E1029. W. Emery, 1567 Gladstone Avenue. tf

18 PERSONAL

A PSYCHIC ADVISER—DAILY MESSAGE meetings, Tues. and Thurs., 7.30. 639 Yates St., G2933. tf

A PSYCHIC ADVISER, CHARACTER ANalyst. Madame Olivia, 1045 Mears St. E0013. 1956-tf

ACE FURNACE, PIPE AND PIPELESS. AT all good dealers. Made in Victoria by Ramsay & Adams Foundry Ltd. 5435-26-104

AYRSHIRE BACON—FIT FOR A KING. 30c lb. Mitchell, ham curer, 649 Johnson. 5547-26-108

A TURKISH BATH IS EXCELLENT FOR colds, eleminating poisons from the system. Miss Van Becker, 732 Yates, phone E7335. 5766-26-115

A HEALTHY BODY IS MORE TO BE desired than riches. Try our coarse, wholewheat bread, free from molasses and sugar. It is a winner. Golden Loaf Bakery, 711 Fort St., phone E9725.

BETTER CANDY SPECIALS, BACKED BY 14 gold and silver medals. See them Friday and Saturday. Wiper's, Yates St. tf

BATHS, MASSAGE; REG. CHIROPODIST electrolysis. Mrs. Barker, 306 Campbell Bldg., G1661. 5328-26-101

CHARIS FOUNDATION GARMENTS, E6952 Tune in Charis Musicale, CJOR, Tues., 10.15 a.m. 4963-26-90

DEVONSHIRE CAFE, 732½ FORT. COURSE lunch and dinner, 35c. Home cooking. 5190-26-97

ECZEMA, ITCH, PIMPLES, ULCERATED legs, try George Lee's Chinese Remedy. 1501 Government.

PERSONAL
(Continued)

ELECTRIC BATHS, MASSAGE — R. H. Barker, London diploma. 401 Campbell Bldg., E8943. 5071-tf

JEWELRY REPAIRED — BROCKINGTON, upstairs jeweler, 5 Arcade Bldg., 613 View St

MADE-TO-MEASURE SUITS, $24 UP — Rankin, tailor, 734 Pandora Ave., G5752. 5128-26-94

MARCEL, HAIRCUT, FINGERWAVE — IN your home. Experienced operator. Phone E9720. 1920-26-94

SPIRELLA FOUNDATION GARMENTS — 301 Jones Bldg. Hours 3 to 6. E8311. 5703-26-112

TIMES FOR SALE ADS SELL THAT USED fur coat for dollars towards a new one. 000-6-93

Employment

19 HELP WANTED—MALE

JOHN WOOD, VOCATIONAL ADVISER
International Correspondence
Schools Canadian Ltd
Phone E7011 709 Yates Street

IF YOU WANT A CARPENTER, PHONE Sec. of Local Union, E0948. tf

WANTED — MIDDLE-AGED MAN FOR easy night work; all winter. Apply 1211 Douglas St. 5792-1-90

WANTED—STILL MORE BOYS TO SELL Liberty, at 5c a copy. 708 Humboldt Street. 77-3-90

20 HELP WANTED—FEMALE

WANTED — TWO SALESLADIES FOR good reliable lines. Apply 215 Sayward Bldg., Douglas St. 88-1-90

21 SITUATIONS WANTED—MALE

ALTERATIONS, REPAIRS, INTERIOR decorating, fencing; estimates given. Phone G3802, Pollard. 5104-26-94

CHINESE CANADIAN EMPLOYMENT OFfice, 574 Johnson St. Phone G2052. 4990-tf

GARDENER WANTS WORK — EXPERIenced all lines; rock gardens and lawns a specialty. Phone E7587. tf

HOUSES, STUCCO BUNGALOWS, ALTERations; plans and estimates submitted free. Prices away down. James Fairall, Phone E8543. tf

22 SITUATIONS WANTED—FEMALE

JAPANESE GIRL WANTS HOUSEWORK; will do anything. G6113. 5640-6-90

23 DRESSMAKERS

DRESSMAKING AND ALTERATIONS — Also sewing by day; reasonable rates; E3881. 5022-tf

24 BEAUTY SPECIALISTS

A PERMANENT WAVE OF DISTINCTION, complete, $5; no extra charges, and the ends are curly. Bert Waude, hairdressing, 740 Fort St., E4023. 5390-26-103

AN OCCASIONAL FINGER WAVE MAKES your permanent last longer, enhances its beauty. Specialty. Miss Hall, 304 Pemberton Bldg., E8652. 5369-26-102

A SOMMERS WAVE! IT'S THE LATEST method, natural with curled ends, $5. Finger wave, marcel, 50c. James Bay Beauty Parlor, 218 Menzies; G6344. 5764-26-115

A WAVE TO SUIT YOUR PROFILE. OUR facials remove those stubborn little lines. Permanents. Ivy's Beauty Parlor, 639 Yates.

COME TO TYRRELL'S BEAUTY PARLOR at D. Spencer Ltd., any morning before 9.30 and get a guaranteed first-class permanent wave for $5.75; no appointments for this special. 5160-26-96

CHARM! AN INDIVIDUAL "VANITY" wave will help you gain it. 319 Stobart Bldg., G0048. 5621-26-110

FIRTH BROTHERS' EXCLUSIVE SYSTEM of permanent waving positively benefits the hair. $4.50 full head. 709 Fort St. tf

FINGER WAVE, MARCEL, HAIRCUT AND facial, in your home; experienced operators. Phone, before 2 p.m., E5003. 5658-26-111

FACIAL DISFIGUREMENTS — BANISH them safely, surely, simply. Electrolysis endorsed by medical profession. Miss Hanman, 503 Sayward Bldg., G7642. Over 20 years' practical experience. 86-26-114

HARPER METHOD SHOP, 313 SAYWARD Bldg., phone E4926. Expert personal advice on your hair and skin problems. Only authorized Harper Method shop in Victoria.

MISS IRELAND IS NOW LOCATED IN the new hairdressing parlors, Bank of Toronto Bldg., 1405 Douglas, main entrance. E2352. 5647-26-111

$5 SPECIAL. YOU'LL LIKE THIS LATEST best method of permanent waving, it's so natural. Reimer's Beauty Shoppe, 1004 Broad. 5192-26-97

15c — VICTORIA'S LOWEST PRICED children's haircuts. Victoria Hairdressing College, 114 Woolworth Bldg. 5192-26-97

For Sale—Wanted

25 FOR SALE—MISCELLANEOUS

ASKEY'S FISH MARKET, 624 YATES ST. E6531. Delivery. We invite you to inspect our wonderful display of all kinds of fish in season. Local boats arriving daily. tf

A. J. GREGG, HOUSE WINDOWS CLEANED outside 6c each. G5023. tf

AT MORRISON'S CENTRAL FISH MARket: Smoked Halibut, 25c lb. Variety fresh fish from the ocean to your table. Fresh-dressed fowl, 20c lb. We deliver, E6031. 752 Yates St. tf

Don't get excited if your radio is out of order. Turn to the "Radio Service" column on this page. There you will find an experienced man to fix it for you, or a dealer who will make a good trade.

FOR SALE—MISCELLANEOUS
(Continued)

AT STEVENSON'S, 743 FORT ST.—ALL local fish: Herrings, kippers, halibut, 20c lb; cod, 9c; salmon, 16c. Speedy delivery; E4443. tf

ABOUT 4,000 FT. SHIPLAP, 2,000 OF 2x8 dressed, 6 to 8 ft. long; beaver boards; 60 bleacher benches; cheap for quick sale. 746 Yates St., or phone after 6 o'clock, E5483. 89-1-90

A LITTLE SKATE NICELY FRIED OR boiled is most delicious. 4 lbs. for 25c. Askey's Fish Market, 624 Yates St., E6531. 5794-1-90

BREAKFAST SETS IN WHITE WOOD, from $8 up. Also better used furniture. XLNT Furniture Co., 557 Johnson St. tf

BLACK SOIL, CLAY FILLING, ROCK, cinders, radio poles; excavating. Phone E4914. tf

BLACK SOIL, CLAY, MANURE, GENERAL teaming, excavating. 1846 Kings Road; G5564. 5073-26-94

BOY'S WARM OVERCOAT (11 YRS.), $4. Also working woman's coat, $5. E0934. 91-2-91

COATS, DRESSES, BOOTS, HATS, ETC.—Mrs. Lee, 640 Johnson; E0284. 5718-26-113

CROSS'S SUPERSPECIALS
FOR FRIDAY AND SATURDAY
SEE PAGE 2

FURRIER—HIGH CLASS WORK, REPAIRS and alterations a specialty. Phone G7838 5114-26-93

FOUR-HOLE MAJESTIC RANGE, WITH warming closet and waterfront, $35. Carter's Stove Store, 822 Fort St., E3511. tf

GOOD COW MANURE, $4; HARD CINders, $3 (double loads). C.O.D. E2325. After 6 p.m. or holidays, G6637. 5704-26-113

GORDON HEAD BURBANK POTATOES, $1.25 per 100 lbs., delivered. Phone Albion 3Y.

GOOD REBUILT RANGES FOR SALE—with coils or waterfronts. Reasonable. Jim's Stove Store, 735 Pandora, phone E8144. 5761-6-94

HOT WATER TANKS FOR HOMES OR apts. Govt. inspected air tanks for garages. Hydro-pneumatic tanks for farms. Victoria Machinery Depot, 343 Bay St., G3813.

JAPALAC ENAMEL — ONE-CENT SALE. Phone us your requirements. We will deliver the goods and collect your coupon. E4532. F. W. Flucke, 2600 Government St. tf

A "RING" WILL SELL YOUR "RING." Phone "For Sale" ads to E4175. The Times. 000-6-93

JAMESON'S "ROMA" BRAND TEA, 100% pure India tea, bearing the registered trade-mark, the map of India, by authority of the India Tea Bureau. It is an extra choice broken Orange Pekoe at 60c lb. You will be sure to like it. Ask your grocer or Jameson Coffee Co. Ltd., 754 Broughton St., Victoria. 5021-26-91

LET US RECOVER THAT SHABBY CHESterfield! Material our or yours. Expert reasonable work. Art Furniture Co., 1815 Douglas, E2325. tf

McCLARY FURNACETTE, WILL GIVE you floods of glorious heat this winter. A real bargain, $37.50. See Thacker & Sons, 755 Broughton St. Phone E1166. tf

McCLARY SIX-HOLE KITCHEN RANGE, $25; oak dining table, $15. Apply 29 Gorge Road. xxx6-90

MEN'S SUITS, UNDERWEAR AND SHOES. Economy Wardrobe, 809 Fort; E7034. 5025-26-90

NINE GOOD USED RANGES—BARGAIN prices. B.C. Hardware, 718 Fort St. tf

OLD MANURE FOR SALE, DELIVERED—Phone E8929 after 7 o'clock. 1710-26-96

OUR SPECIAL THIS WEEK: NEW BED, complete, spring, mattress, $15. New linoleum rugs, $5 up. Sell us your used furniture at higher prices. Also exchanges. Island Exchange, 1401 Govt. G4521. 5719-26-113

ONE STEAM-ROASTING CHICKEN, 85c, dressed and delivered by an unemployed; or 100 lbs. local Burbank potatoes and 25 lbs. onions, $1.50, delivered. E7955. 5756-2-91

POTATOES—NETTED GEMS, BURBANK, Raleighs, per 100 lbs., $1.50. Eating, cooking apples, $1.20 40-lb. box, delivered. Phone E8232. 3705-6-92

PICTURES FRAMED, UP TO 8x10 INS., ATtractive frames, 35c. Collins Arts, 736 Fort. tf

SUPREME IN QUALITY AND FLAVOR
Cross's "Perfection" Home Cured
HAMS AND BACON
14-90

TO GREENHOUSE OWNERS AND OTHERS. Ideal boiler, six section radiation 1,700 feet; cost $475; nearly new. Sell less than half price. Seen 2604 Roseberry Ave., corner Haultain; phone E1910. 90-3-92

WATERPROOF CLOTHING, SUITS AND coats; all sizes. F. Jeune & Bros. Ltd., 570 Johnson St. Phone G4632. tf

$114 — 7-DRAWER SINGER SEWING machine, $39. Willows Plowman Co., 1121 Blanshard St., "Better Class" Used Furniture. Ph. G4424. tf

30.30 WINCHESTER CARBINE — PEEP sight, gun case; good condition. $20. G4411. 5788-2-91

ESTABLISHED 1908

MAILING LISTS—WE HAVE 3 SELECTED mailing lists of Victoria and can procure mailing lists of wealthy residents of Vancouver, Seattle, Tacoma, Portland, San Francisco, Los Angeles, Pasadena, etc. We plan, prepare and complete mail and newspaper advertising.

NEWTON ADVERTISING AGENCY
604 Fort Street Phone E2713

25a BICYCLES AND MOTORCYCLES

ANNUAL SALE OF REBUILT BICYCLES from $12.50 to $25. New C.C.M. Bicycles, $35. Racing bicycle, C.C.M. Flier sale price, $37.50; regular $75. Victory Cycle Works, 581 Johnson Street, phone G4722. tf

LADY'S BICYCLE, ALSO GENT'S, BOTH in excellent condition, $13 each. Shelbourne Garage, E3935. 5759-2-90

25b MUSICAL INSTRUMENTS

C MELODY SAX, LIKE NEW, WITH case, $50; organ, $14. Hickling, 741 Pandora. tf

NEW MOUTH ORGANS—SPECIAL, $1.50. P. E. George Music Store, 713 Pandora Ave. Phone.

VIOLIN OUTFITS
To Go At Prices That Will Surprise You
Student's Outfit, Complete
$11.95
Including Strad Model Violin, Quality Case, Bow and Accessories
MUSIC DEPT., DAVID SPENCER LTD.

25c RADIOS

AERIALS PUT UP, $3.75 COMPLETE — Phone G4722. tf

A GUARANTEED SECOND-HAND OR NEW electric radio sold on easy terms, or for hire by the week or month. Also tubes tested free by a modern, up-to-date tube tester. Jacob Aaronson, 581 Johnson Street. Phone G4722.

C.G.E. RADIOLA 33, WITH SPEAKER, complete, all-electric. $47.50; $5 cash, $5 monthly. Third Floor, Hudson's Bay Company. tf

CROSLEY ALL-ELECTRIC, EXCELLENT condition; praictically new. Sacrifice, $30. Phone E8461. 78-3-91

FOR SALE—VICTOR COMBINATION RAdio and electrola. Apply Caretaker, 1326 Yates St. 75-4-91

GUARANTEED RADIO SERVICE—IF THE work doesn't satisfy, you don't pay! West's Radio Shop, 741 Yates. E5813. 5342-tf

RADIO SALE — 12 ELECTRIC CONSOLE radios on sale to-day at $49.50 each. Jacob Aaronson, 581 Johnson St. Phone G4722. tf

RADIO SERVICE—ALL MAKES OF RADIO receivers repaired. Silver-Marshall Service Station, E. P. Siddall, 320 Moss Street; phone E2552. 5380-26-103

SILVER-MARSHALL SUPERHETERODYNE. Brings in the distant stations with a tone unequaled by any ordinary radio. Also cabinets second to none.
7-tube Console $114.50
9-tube Console 154.50
WALKER'S SERVICE STATION
Near Johnson St. Bridge
Phone G7104, G7105
5070-26-93

WHEN IN DOUBT REGARDING ANY make of radio, feel free to consult us. We repair all makes and are dealers in none. Radio Service Technicians, 500 Fort; E8452.

25d BUILDING MATERIALS

REAL LUMBER BARGAINS

No. 3 Clear Fir Flooring, short lengths $15
No. 3 Clear Fir Ceiling, short lengths....$15
No. 3 Clear Fir Siding, short lengths....$15
No. 1 XXX Cedar Shingles, per square $2.40
No. 1 XXXXX Cedar Shingles, per sq. $2.80
No. 2 XXX Cedar Shingles, per square $1.40
Life-time Brand Stained Shingles, per square $7

CANADIAN PUGET SOUND LUMBER & TIMBER CO. LTD.
Foot Discovery St. Phone G7131

GOOD USED LUMBER AT 511½ FISGARD; specials, 30,000 brick; 2x12x30, 6x10x18 and 32; V-joint flooring. tf

SOME OF OUR $10 SPECIALS
1x4 Short Flooring 1x10 No. 3 fir shiplap
1x6 Short Siding 2x4 No. 3 Common
1x3 Short V-joint ⅝x3 Short V-joint
5-4x4 Short V-joint
1x4 No. 3 Common Flooring
1x6 No. 3 Common Flooring
See Us For Lumber Bargains
SIDNEY LUMBER CO. LTD.
2116 Government St. Phone G2515

25e PUBLIC MARKET SPECIALS

APPLES — GOOD EATING, COOKING; baby carrots, vegetable marrow, squash, Essex greens, Swiss chard, honey, dressed, milk-fed rabbits, Regal lily bulbs. Gellett's, stall 75.

AT PUBLIC MARKET, FRESH KIPPERS and herring. Robert Spouse & Sons Ltd.

ASK FOR CUT FLOWERS, TOMATOES, Devonshire and whipping cream, Jersey milk and butter. Hyacinth bulbs at lowest price ever. Pollock Bros.

AT STALL 51—SPECIAL: YOUNG FOWL, 3½ lbs., 50c each. Milk-fed roasting chicken; local fresh eggs. Joseph Day, main entrance. Phone G2282. 5785-1-90

ALL OUR OWN PRODUCTS—BEST MILK-fed poultry; really new-laid eggs. H. J. Bell, stall 29. Phone Colquitz 40Y.

A DELICIOUS DISH: TURKER BROILers to order. Roasting chickens, 35c; fowl, 20c; turkeys, 38c. Stewart, stall 33.

B.C. HANDICRAFTS — FEATURING lovely fur collars, made, attached, $2.50-$7.50. Second store window from main entrance.

BOILING FOWL FROM 15c PER POUND and up. Stall 46, H. W. Bentley. 5786-1-90

CHRYSANTHEMUMS, PEONIES, IRIS, LILY of the valley, Madonna lilies, etc. Now is the best time to plant. F. Wood, stall 62.

FLOWERS CUT MARKET MORNINGS; carnation plants, new, clove scented. English double daisies. Tomatoes. Savident, stall 107.

FEED THOSE KIDDIES MORE CHICKEN soup. Boiling fowl, 15c per lb. and up. Stall 46, H. W. Bentley.

FARM-FED POULTRY, BEEF, LAMB, pork, veal, of highest quality; reasonable prices. Stall 24.

IF YOU WANT FRESH, CHOICE, ALL home-grown vegetables, try stall 16. F. Galey, Gordon Head.

MILK-FED RABBITS, DRESSED, REASONable; fur trimming; also your skins tanned and made up. Peddle, stall 112.

SPRING FLOWERING BULBS, GOOD SElection sweet pea seed for fall sowing. Cut flowers. Fred Cousins, stall 58.

25f SUBURBAN SHOPPING BASKET

Oak Bay

BOOTS AND SHOES

SHOE REPAIRS DONE QUICKLY; BEST materials; just phone G7761, we call and deliver. Price's Shoe Store, 2004 Oak Bay Ave.

BUTCHER

NICE SHOULDERS OF LAMB—WE REmove the bone for you. Fresh fish daily. Oak Bay Meat Market, 1970 Oak Bay Ave., E6831. tf

PRIME RED BRAND BEEF, LOCAL LAMB, poultry, variety of fresh and smoked fish. Monterey Market, 2251 Oak Bay Ave. E4732.

CARPENTER

T. STOTT & SON, CARPENTERS; REpairs and alterations; E4361, 1191 St. Patrick Street. 5463-26-116

OAK BAY TAXI

ALL NEW CARS AND CAREFUL DRIVers. Oak Bay 25c Taxi; G3132. 5482-26

Oak Bay to Junction

HARDWARE

FRESH, COMPLETE STOCK HARDWARE —Good patterns; Old Country crockery. Chas. Thomas Hardware, 1871 Oak Bay Ave. tf

SUBURBAN SHOPPING BASKET
(Continued)

LADIES' READY-TO-WEAR

THE MILTON CO., PHONE E9311, 1844 Oak Bay Ave. We carry a selection of fall dresses, all moderately priced. tf

James Bay

BAKER

DELICIOUSLY TEMPTING BAKERY PROducts; only highest quality ingredients used. Mrs. Drake's Bakery, 303 Menzies St. tf

GROCER

CARTER'S, E2932, 408 SUPERIOR—TEA, 25c lb; Better Blend, 3 lbs., $1; 20 lbs. sugar, $1.15; 4 small milk, 25c; tomatoes, 10c; soup, 10c; 6 Pearl soap, 25c. We deliver. 5700-26-113

ELECTRICAL CONTRACTOR

THE SAUNDERS ELECTRIC SERVICE, 308 Douglas St. Phone G7312. Electrical repair and wiring specialists. tf

PLUMBER

J. C. HOCKING, JAMES BAY PLUMBER—583 Toronto St. Phone E6521. tf

Fernwood

BUTCHER

A BARGAIN! 2 CANS OF "SAANICH" Brand new pack loganberries or clams, 35c. Fernwood Meat Market, Fernwood at Gladstone.

DRYGOODS

BIRDIE'S SHOPPE—1442 HAULTAIN ST. Closing out sale. 5685-3-89

GROCER

POTATOES, 15 LBS. 25c; ONIONS, 10 LBS. 25c; carrots, 10 lbs. 25c; sugar, 20 lbs. $1.15; flour, $1.30. E. B. Jones, 1802 Cook, G3131. tf

Fairfield

DRAPERIES

MRS. BOURKE, 311 COOK ST. OWN materials used for draperies, loose covers, etc., E7615. tf

DRYGOODS

NEW SCOTCH WOOLEN SWEATERS, IN attractive designs, $3.75 up. Newest styles in fabric gloves. Fairfield Drygoods, 303 Cook St. tf

Foul Bay

FRUIT AND CONFECTIONERY

CADBURY'S, FRY'S LARGE CHOCOLATE bar special, 19c; Rochon's mint wafers, Blueboy toffee. Mrs. Smith's Store, 1836 Crescent Road, G0213. 5546-tf

Gorge

BUTCHER

TILLICUM MEAT MARKET, 2904 TILLIcum. Prime meats; market prices; G2623 26-90

GROCER

THE GORGE GROCERY, COR. GORGE and Tillicum. Prompt, reliable service. E3532. 26-90

Victoria West

GROCER

EDINBURGH ROLLED HAMS—THE VERY thing for these hard times. No bone, no waste, 22c per lb. Mercer's Grocery, G8185. tf

27 WANTED—MISCELLANEOUS

ANTIQUES, OLD GOLD, DIAMONDS — Best cash prices. Strictly confidential. Rose, 1013 Government Street. tf

THEY'LL COME ON THE RUN TO BUY your gun, if you advertise it on this page. 000-6-93

WANTED — SECOND-HAND FURNITURE, stoves, ranges, tools, etc. We buy junk. Phone calls promptly attended to. Just phone E5343. Our man will call. 5065-26-92

WANTED — FURNITURE, STOVES; ALL kinds of junk and clothing. Phone E8030. 5478-26-105

29 POULTRY AND SUPPLIES

LAYING LEGHORNS, 75c; FOWLS, AVERage 4 lbs., 50c each. Madrona Farm, Gordon Head. 5471-26-92

Automotive

3 AUTO SERVICE DIRECTORY

FOR BEST CAR WASHING, SEE GEO. Crump, Zip Service Station, 921 Wharf, $1 up. 5534tf

35 GARAGES

CARS PARKED ON STREETS NOW GO indoors. Advertise your garage. A small add will rent it. Phone E4175. Times classified ads get results.

36 AUTOMOBILES

THIS WEEK'S SPECIAL
OUR LOSS IS YOUR GAIN
GRAHAM-PAIGE SEDAN, only $595
CHEVROLET SEDAN (6), going for $595
NASH COUPE, 1928, A gift at $595
GRAHAM-PAIGE ROADSTER, 1929 .... $650
HUDSON COACH, 1925; only $275
EXTRA SPECIAL—NASH CABRIOLET, 1930, low mileage and in lovely condition $1495
Others to choose from at
BEGG MOTOR CO. LTD.
Yates and Quadra
Used Car Lot, 836 Yates
Dealers—Cadillac, La Salle, Nash, Dodge and Plymouth
Open Evenings Phone G1144

AL CAMERON BARGAINS: 1930 AUBURN cabriolet, $1,000. Chevrolet cabriolet, $375. Nash cabriolet, $600. 1929 Ford "A" roadster, $390. 1928 Whippet "4" Sedan, $325. 1927 Ford sport roadster, $125. McLaughlin special, $125. McLaughlin light five-passenger, $65. 1925 Ford truck, $60. Dodge touring, complete, $60. Ford sedan, $45. Ford light delivery, $15. Ford touring (Henry strained himself building this right), $37.50. Parts for Buick, McLaughlin, Ford engines, $5. Ford tires, $2; 33x4 tires, $3. Terms and trades. Cameron, 1046 Fort.

AUTO PARTS OF ALL KINDS FOR ALL makes of cars. W. Frank Cameron Auto Wrecking, 949 or 953 View Street. Phone E6632. tf

AUTOMOBILES
(Continued)

WHY WALK?
1925 FORD Touring with good balloon tires and a spare........... $75
1924 STAR touring; tires o.k. and it has 4-wheel brakes........ $95
1924 OAKLAND 6 Touring; runs well; has good tires and 4-wheel brakes $150
MASTERS MOTOR CO. LTD.
809 Yates St. Phone E3541

JAMESON MOTORS LTD.
Jameson Motors preventative road and residential service with every guaranteed used car for one year.
1929 DURANT 4 Sedan, guaranteed like new; one year's oiling and greasing service for............ $645
1930 ERSKINE Sedan, new car guarantee; only run 3,000 miles; one year's oiling & greasing service $700
1928 PLYMOUTH Sedan, fully guaranteed; one year's oiling and greasing service; reduced to.... $525
1928 ERSKINE SIX COACH, new car guarantee; one year's oiling and greasing service, for...... $445
JAMESON MOTORS LTD.
740 Broughton St.
Phone G1161

CHEAPEST WAY TO TRAVEL AND REAL PLEASURE, TOO—H. A. DAVIE LTD.
USED CARS
1928 ESSEX Sedan; fine finish, good rubber, and reconditioned by ourselves to give many miles of service.
Guaranteed $575
1930 FORD Delivery. First class in every respect. A particularly good buy in this type.
Guaranteed $425
Others—Buick, Pontiac, Studebaker, Dodge, etc.
H. A. DAVIE LTD.
Buick and Pontiac Cars
G.M.C. Trucks
860 Yates St. 851 Johnson St.
Phone G8154

JAMESON'S FREE JAMESON'S
12 MONTHS COMPLETE OILING, GREASING AND INSPECTION SERVICE
ANY USED CAR PURCHASED FROM US WILL BE PROPERLY OILED, GREASED AND INSPECTED ONCE A MONTH. THIS ALSO INCLUDES FREE ANY RESIDENTIAL OR ROAD SERVICE THAT MAY BE REQUIRED IN THE 12 MONTHS. SEE US AND HAVE THIS SERVICE THOROUGHLY EXPLAINED. THIS IS THE BEST SERVICE EVER OFFERED TO THE USED CAR PURCHASER.
JAMESON MOTORS LTD.
740-50 BROUGHTON ST.
PHONE G1161

AUTO SPECIALS
Auburn 8-cyl. Sedan.................. $700
Buick 5-pass. standard six Sedan...... $450
Paige Sedan, 6-72 model.............. $275
6-cyl. Daimler-Knight engine, 4-speed transmission, like new $125
Cadillac 8 Model 61; make a good service truck $225
1929 Studebaker Commander Sedan..... $700
2-ton Garford Truck (new), only....... $850
Five 33x6.50 tires and wheels; new.
Studebaker Standard Six Sedan........ $375
"MR. JUNKIE"
937 View St. Phone E7521

HUGH CHISHOLM'S BARGAINS
1928 ESSEX Sedan, original finish; reduced $100 for quick sale.
This week $475
1929 ESSEX Challenger Coupe; power, speed, economy; reduced to $630
DOMINION GARAGE
Phone E5132 615 Courtney St.

CASH BUYERS—ATTENTION
TWO REAL SNAPS
1926 DODGE BROTHERS' TOURING, GLASS ENCLOSURE
Perfect Condition. Only $350
1927 DODGE BROTHERS' TOURING
Lovely Shape. A real buy at............ $300
A. E. HUMPHRIES MOTORS LTD.
Open Nights 925 Yates St.

YOU CAN'T BEAT OUR USED CARS FOR PRICE AND CONDITION—SERVICE AND GUARANTEE AFTER YOU BUY
1925 FORD TUDOR SEDAN, balloon tires $115
1926 FORD TUDOR SEDAN, A-1 shape $135
1928 FORD TUDOR SEDAN; good condition...... $395
1930 FORD TUDOR SEDAN, like new $575
1930 FORD DE LUXE TUDOR $695
1930 FORD LIGHT DELIVERY $445
1-TON FORD TRUCK, with ½-cord dump body............ $125
1925 STAR TOURING; good running order............ $125
Many Others
NATIONAL MOTOR COMPANY LTD.
Ford Dealers
819 Yates St.
Phones: G8177-78-79 Open Evenings

BUY HERE WITH CONFIDENCE
$750 CHEVROLET SEDAN, 1930.
$725 MARQUETTE ROADSTER, 1930.
$625 CHEVROLET SEDAN, 1929.
$450 DURANT SEDAN, 1928.
$395 FORD TUDOR, 1928.
$435 WHIPPET PANEL DELIV. 1929.
$100 CHEVROLET 1-TON TRUCK.
$ 75 FORD 1-TON TRUCK.
Harley-Davidson Motorcycle Delivery, 1927.
THE MOTOR HOUSE (Victoria) LTD.
Chevrolet Dealers
Phone E1107 971 Yates St.

THOMAS PLIMLEY LTD.
Serving the Public for 38 Years
FORD TOURING, 1927 .... $125
PONTIAC LANDAU SEDAN, 1927 .... $435
KNIGHT MODEL "70" SEDAN, 1926 .... $450
PLYMOUTH COUPE, 1928 .... $450
FORD SEDAN, 1929, Model "A" $535
DURANT SEDAN, 1929, Model 6-60 .... $695
CHRYSLER "62" LANDAU SEDAN, 1928 .... $785
"Ask Any Plimley Used Car Owner"
THOMAS PLIMLEY LTD.
Established 1893
1010 Yates St. G7161

FORD TOURING, $87. ESSEX SUPER Six Coach, $395. Essex Challenger Sedan, $695—Amongst other snaps. A. W. Carter Limited, 831 Yates St. tf

AUTOMOBILES (Continued)

NEW DAY JEWETT COACH, 1926 — A real genuine bargain. Finished in deep green trimmed with black. Mechanically satisfactory, at a very low cost. Tires are practically new. See this car..... $225
EVE BROTHERS LTD.
900 Fort St. Phone E4168
Distributors Graham cars and Paige commercial cars

FORD COUPE, COMPLETELY OVERhauled and re-enameled, $85. Shelbourne Garage, E3935. 5759-2-90

$600 BUYS FORD COUPE, PRIVATELY owned; low mileage. Phone G6562. 1344 Carlin St. 5736-6-94

1925 ESSEX COACH. THIS IS A WONderful bargain and real transportation for the winter months. See this and you will appreciate the value; only $130. Royal Service Garage, opp. Royal Vic. Theatre, 1001 Blanshard. 5789-3-92

1929 ESSEX COUPE, WITH RUMBLE seat; condition excellent, with tires and paint like new; only run 15,000 miles. $630. Royal Service Garage, opp. Royal Vic. Theatre, 1001 Blanshard. 5789-3-92

Rentals

37 FURNISHED SUITES

COMPLETELY FURNISHED TWO-ROOM suite, adults; $20. Danes Court, 1176 Yates. tf

FIELD APARTMENTS—FURNISHED AND unfurnished suites; adults; garage. G0119.

EVEN A SQUIRREL "HOLES IN" FOR winter. Select your rental from these ads. 000-6-93

FURNISHED OR UNFURNISHED SUITES; modern conveniences; gas. Phone E2473. 5516-26-107

MARINE CHALET, OAK BAY — VICtoria's finest furnished kitchenette apartments; steam heat, electric refrigeration; near beach, car line and golf links. Low winter rates now effective. Phone E5531.

NEWLY DECORATED MODERN 2 ROOM furnished suites, with garage, $15 per month up; including light and water. Maynard's Bungalow Court, 705 Hillside Ave. 4837-tf

THE WILLINGDON, QUADRA AND McClure Sts., spacious well-furnished apartments; daily rates during transient season. Three-room unfurnished apartment available October 1; garages.

THREE-ROOM SUITE, GOOD RESIDENtial district; walking distance; reasonable rent, G2250. 5791-2-91

WE MAY HAVE JUST WHAT YOU ARE seeking. Comfortable furnished apartments, with gas connection; two or three-room suites. Phone E1151. 5564-26-109

38 FURNISHED ROOMS

BROADWAY ROOMS — CENTRAL; AT Broad and Johnson; sleeping or light housekeeping; single or in suites. Hard times rates.

VACANCIES ARE TURNED INTO OCCUpancies if you put your rental ad here. 000-6-93

39 HOUSEKEEPING ROOMS

ATTRACTIVE HOUSEKEEPING ROOMS, all conveniences. 441 Vancouver Street. Phone E3867 4874-tf

BRIGHT AND CLEAN FURNISHED, UNnished; your own price. 2832 Douglas Street. 5125-26-96

COMFORTABLE HOUSEKEEPING AND sleeping rooms; steam heat, hot and cold water. Rates: $3.50 to $4.50 week. Yale Rooms, 711 Johnson Street. Phone G0029. tf

FURNISHED HOUSEKEEPING ROOMS, flats and cabins, $8 per month and up. 1036 Hillside.

HOUSEKEEPING ROOMS, SINGLE AND suite, 1621 Quadra St.; reasonable prices. 1970-26-111

NICE FURNISHED ROOM ON GROUND floor; hot water heating; also garage. 1024 McClure St. 5723-26-114

STOBART FOR COSY, WARM APTS. — Newly furnished, 1 and 2 room suites, in town. Everything supplied. Reasonable rates. Transients only $1 a night. 745 Yates. G0048. tf

922 NORTH PARK ST. — FURNISHED housekeeping front room, 2 blocks from Hudson's Bay. 70-3-90

1110 FORT ST., COMFORTABLE, CLEAN housekeeping room, $10; close in. 5783-3-92

40 ROOM AND BOARD

A COMFORTABLE ROOM; HOME COOKing and comforts. 853 Burdett. 5115-tf

BOARD AND RESIDENCE IN PRIVATE family; good residential district, Oak Bay on bus line, near beaches. Phone E1666. tf

COMFORTABLE ROOMS, BOARD IF DEsired; moderate terms; close in. Phone G7855. tf

GOOD BOARD AND ROOM, COMFORTable home; furnace, garage, near car and bus; gentlemen preferred. Phone E9362, mornings. 5728-92

LINDEN AVE., NEAR COLLEGE AND city, room, ground floor; home cooking; business men preferred. Phone E5786. 5394-26-103

41 FURNISHED HOUSES

MODERN 2 AND 3-ROOM COTTAGES; garage, $10 up. 595 Gorge Road. 4867-tf

UNFURNISHED OR FURNISHED MODern six-room house, in best part of Fairfield; waterfront. Phone E6804. 5782-2-91

43 UNFURNISHED HOUSES

FIVE ROOM DUPLEX, UPPER, CLOSE IN $22.50. Phone G6859. 9016-tf

NICE FIVE-ROOM COTTAGE, ADULTS; $22.50. Phone G6859. 5680tf

OAK BAY, GOOD LOCALITY SOUTH OF Avenue, lovely six-room modern bungalow; large living-room with open fireplace. Rent reduced to $40. Five-room modern bungalow, close to city limits; just off Quadra; rent $22.50. Apply Saanich Realty Office, 3588 Quadra; phone E0001.

SIX-ROOM MODERN, BLINDS, LINOleum; garden (one room reserved, elderly man), $15. 644 Speed Ave. Phone E9026. 71-3-90

713 POWDERLY AVE., 5 ROOMS (TWO bedrooms), bath, hot water, $16. Swinerton & Musgrave Ltd., 640 Fort St. Phone E3023. 5712-3-90

1325 MAY STREET—SIX ROOMS, $20 Phone G6859. 4554-tf

2811 ROSE ST.—SIX-ROOM HOUSE. Phone G5583. 5758-26-115

Real Estate

47 LISTINGS CANCELLED

TO REAL ESTATE AGENTS—TAKE NOtice that my property, Cadboro Bay, is off the market. E. D. S. Durrant. 84-2-90

48 HOUSES—WANTED TO BUY

SMALL HOUSE IN COUNTRY, WITH electricity, beach frontage and near fishing. Not over $800; purchase on rental basis. Pensioner. Box 5731, Times. 5731-6-94

49 HOUSES FOR SALE

HOUSES BUILT ON INSTALMENT PLAN Modern homes for sale; easy terms D. H. Bale, contractor, Fort and Stadacona

49a AGENTS' OFFERINGS

EXCHANGE

Delightful seafront residence consisting of 7 rooms; hot water heating, oak floors; standing in approximately half an acre of well laid out ground. In exchange for acreage in the Sooke area.

BRANSON INVESTMENT CO. LTD.
Central Bldg. Phone G4121

UNFURNISHED HOUSES (Continued)

HIGH LOCATION AMONGST THE OAKS. sea and mountain views. A really well-built bungalow, two years old; ten-inch cedar siding, painted white; last a lifetime. Five rooms, living room 15x26, large dining-room, two fine bedrooms, cedar lined closets, full cement basement, enamel washtubs, furnace, blinds, linoleum goes with it. Two lots, all fenced. Property cost $7,500. Clear title. Will trade on basis of $6,000 for small bungalow on one lot and $300 cash. No reasonable proposition refused. What have you?

WANTED — Five-room bungalow, up to $4,200. Will pay $500 cash and trade one and one-half-story seven-room house in perfect condition. Nicely papered walls; polished floors in hall and living-room. Den with electric fireplace. Three-quarter cement basement. Furnace, washtubs. Garage. Two lots. Full-size tennis court. Taxes $31. Situated in Gorge district. High ground and nice location. Clear title. Valued at $3,750.

If you have anything really good at reasonable prices, kindly see Mr. V. Bagshawe.

B.C. LAND & INVESTMENT AGENCY LTD.
922 Government St. Phone 94115

NORTH QUADRA
PRICE REDUCED TO $2,800 CASH OR $3,000 ON TERMS

About 1 1-3 acres land and modern bungalow of five rooms and breakfast nook; open fireplace; cement basement; 3-piece bathroom; garage, 4 chicken houses; city water, electric light; close to school and bus. This is a real "snap" at the price now offered. The location is high and the taxes are low.

EXCLUSIVE LISTING
F. R. BROWN & SONS LTD.
1112 Broad Street Phone G7171

SMALL COUNTRY ESTATE

About three-quarters of an acre in grounds, with some lovely pine trees, located on rising ground and only three and one-half miles from centre of city. This is a modern six-room bungalow, with living, dining, den, two bedrooms and kitchen (wired for electric range) and very nice sunroom; there is also cement basement and furnace and two-car garage. In fact, just an ideal little place for refined people who wish to indulge in rural pursuits, as it is located on a main highway in a very nice district, and within 10 minutes' run from town. We are offering this at a very special price to close the estate, and would suggest you call personally and talk it over. (Ask for Mr. Whyte.)

THE ROYAL TRUST COMPANY
E4126 After hours, G4018

HURRY! HURRY!

Owner, leaving for Vancouver, must sell her six-room house within next few day.

$1200

cash will give you a clear title to this well-built house, containing panelled walls, beamed ceiling, two fireplaces, three-piece bathroom, laundry tubs.

3 BEDROOMS

Close to High School and within walking distance of the city. Immediate possession. If not sold within next few days will be taken off the market. You must decide quickly.

SWINERTON & MUSGRAVE LTD.
640 Fort St.
Money to loan—Insurance written

HIGH-CLASS RESTAURANT
UP-ISLAND TOWN

Annual gross turnover in the neighborhood of $10,000; fully equipped, going concern. Very fine family business.
For Quick Disposal. Reduced to
$2500
For full particulars, apply
OLIVER, STEWART CLARE & CO. LTD.
Winch Bldg., 640 Fort St. Phone E5041

SACRIFICE!

$1500 BEAUTIFUL SIX-ROOM SEMI-bungalow in best of condition, at this very low figure. This home consists of large living-room and kitchen, den and pantry on the main floor, with an inside entrance to a full cement basement. The upper floor is divided into three bright bedrooms and bathroom. Plaster perfect throughout. There is a large garden lot; good soil; location high and dry. Situated on a paved street with the bus passing the door, just beyond the two-mile circle. Taxes $17. See this one first.
LEE PARSONS & CO. LTD.
1222 Broad Street

THE PASSPORT TO GOOD CITIZENSHIP —Home ownership. Buy now.

Business Opportunities

55 BUSINESS OPPORTUNITIES

TO CLOSE ESTATE—MUST SELL TWO revenue-producing apartment houses, well located; always rented. $14,500 or offer. Box 5709, Times. 5709-6-93

Financial

56 MONEY TO LOAN

SEVEN PER CENT MONEY AVAILABLE in a limited amount on first mortgages, good improved residential property. The Royal Trust Company, 1202 Government St., Victoria.

FUNERAL NOTICE

Members of Colfax Rebekah Lodge No. 1, I.O.O.F., are requested to meet at the Metropolitan Church, Saturday, October 17, at 2.45 p.m., for the purpose of attending the funeral of our late sister, Mrs. Harriet Carne, P.N.G., and charter member. Visiting members invited to attend.
By order,
F. MAUD WATSON, N.G.
FRANCES A. WALKER, Secretary.

MAGNESIA BEST FOR GASSY STOMACH

Bisurated Magnesia Promptly Ends Gas, Sourness and Acid Indigestion

If everything you eat turns to gas and your stomach is a constant ferment of sourness and Acid Indigestion, try taking a little pure Bisurated Magnesia after meals for a while and get the immediate relief from stomach trouble this simple prescription unfailingly gives.

It is a serious mistake to seek relief from Indigestion or a bad stomach by using pepsin or other artificial digestants. You get relief but weaken the stomach and do not reach the cause which, nine times in ten, is simply "too much acid" in the stomach. Bisurated Magnesia, taken after meals, dissolves or neutralizes this acid, sweetens and cleans up the stomach, drives out gas and bloat and lets the stomach digest your food as nature intended without a particle of trouble.

Reliable druggists everywhere supply the genuine Bisurated Magnesia in both powder and tablets in sealed packages. Do not confuse with ordinary citrate, milk or lump magnesia. Be sure to get Bisurated, which is not a laxative and is especially prepared for stomach trouble. (Advt.)

NORTH QUADRA

Just Beyond City Limits

Very cosy bungalow of 6 rooms and sun-room. Living-room with open fireplace, dining-room, well fitted up kitchen, 3 good bedrooms, full cement basement with room; 2½ splendid garden lots in lawn and flowers. Garage, taxes $26. A good buy at

$3,150, Terms

Victoria Homes & Gardens Ltd.
COL. B. de MOSSIN
629 Fort St. E4104

A Bargain of Bargains

The Biggest Bungalow Bargain in Greater Victoria

Fully modern, five rooms and three-piece bathroom, also entrance hall, central hall and pantry; fireplace; built-in features; well-built garage. This bungalow is in first-class condition inside and out.

Beautifully Decorated
Spotlessly Clean

An Opportunity of a Lifetime to Purchase This Fine Home One Thousand Under Value

For Personal Inspection See Ray To-day

ONLY $2,200

The GRIFFITH CO.
"The Real Estate Centre"
617 View Street Phone E 7181

FORM PARENT TEACHER BODY AT LANGFORD

Langford, Oct. 16.—A splendid attendance of parents was present Wednesday evening in the schoolhouse when Mrs. L. Peacey, principal, outlined the aims and objects of the Parent-Teacher Association such as, to study children's problems, to raise the standard of the home and school, to foster a high spirit of true citizenship and patriotism, and other worthy objectives. Members of the school board were also in favor of the movement and it was decided by the meeting to start a local branch. The following officers were elected: Honorary president, Miss L. Peacey; president, Percy Moir; vice-presidents, Mrs. H. A. Hiricks and Miss H. E. Guy; secretary, Mrs. H. Merry; treasurer, Milton Aikman, comittee, Mrs. George Simpson (convener), Mrs. F. H. Staverman, Mrs. O. Olson and Roy Carlow. It was decided to meet on the second Wednesday each month. A meeting of the committee will be held next Wednesday at the home of P. Moir, "The Bend," Langford Lake, to draw up a tentative programme.

Juvenile Musical Art—The Juvenile Branch of the Musical Art Society will hold its second meeting of the season at the Shrine Hall on Saturday afternoon, October 17, at 2.30 o'clock. An interesting programme will be given and it is hoped for a large attendance of members and their friends. A silver collection will be made from non-members.

CROSSWORD PUZZLE

HORIZONTAL
1. Riches.
6. Produceth.
12. Plaited straw.
13. Lye.
15. Student at West Point.
16. To peruse.
17. Rapt.
18. To acknowledge.
19. Engine.
21. Bird's home.
22. To cry as a cat.
23. Small child.
24. A thing.
26. Capuchin monkey.
27. Punctilious.
29. To kill a fly.
31. Red Cross (Abbr.).
32. Part of a pedestal.
33. Imitates.
35. Like.
37. Divers.
39. Intimate associates.
42. Dower property.
44. Falsehood.
45. Queer.
46. Verb.
47. Periods.
49. Telephones.
51. To liberate.
53. Growing out.
54. To free.
56. Dish of lettuce.
58. Pertinent.
59. Cure.
59. Repulses.
60. Engenders.

VERTICAL
1. Maker of fabric.
2. Settled an income upon.
3. Afresh.
4. Kindled.
5. Size of rifle shot.
6. Persons under legal age.
7. Tool for cutting wood.
8. Plumber's tool bag.
9. Equable.
10. Prongs.
11. Class of European cavalry.
12. Rascal.
13. Whose wife turned into a pillar of salt?
14. Settler.
16. Systematic body of law.
19. Pertaining to freemasonry.
20. Recompenses.
23. Pertaining to tides.
25. Possessing flavor.
28. Eccentric wheel.
30. Tiny golf device.
34. Growled.
35. Snake.
36. Earlier.
38. Longs for.
39. To double together.
40. Has terror of.
41. Shabby.
43. Not fresh.
48. Pace.
50. Kindled.
51. Renown.
53. Night before.
55. To observe.
57. Morindin dye.
58. Railroad.

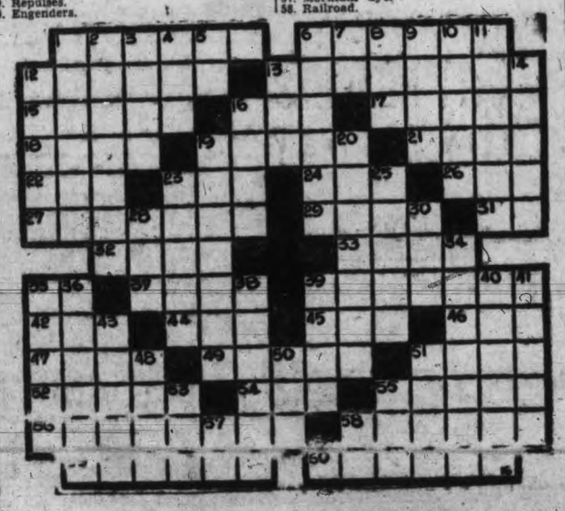

FRIDAY, OCTOBER 16

Laurel Joyce Harper, Rossland, B.C. (1).

Florence Ethel Harper, 488 Admirals Road, Victoria, B.C. (9).

Vincent Galvin, 341 Dunedin Street, Victoria, B.C. (8).

Gordon Edward Copp, 3106 Glasgow Avenue, Victoria, B.C. (5).

Ivy Rose Leonard, 1135 Kings Road, Victoria, B.C. (10).

THE TIMES BIRTHDAY CLUB

Name.....
Age.....
Street.....
City.....
Birthday.....
Signature.....

Daily Health Service

Health Of Children In School Needs Careful Watching

* * * * * * * *

Child Must Be Properly Fed Before Going to School and Nose and Throat Need Attention

By DR. MORRIS FISHBEIN

This time of year children are either back in school or getting ready to start. It is necessary to emphasize that the child's health is the most important consideration. It ought to have an examination as to its sight and hearing, because it will certainly not be able to keep up with other children unless it has equal capacity. Its nose and throat ought to be looked after, because infections in the nose and throat are associated with bad appetite, failure to enjoy proper exercise and rest, and therefore lowered mental ability.

Every year hundreds of children are killed or seriously injured in street accidents because they have not been advised concerning such dangers. In addition, when the child leaves home surroundings and goes out in the world it comes in contact with other children who swap apples or candy and who play with knives and other dangerous weapons and who try to persuade the child to catch rides on the back of motor cars and who in other ways may subject him to danger. A warning will not always prevent the possibility, but sometimes it will, and certainly the child has a right to such information as is available.

Other of the most serious conditions which can affect human beings are definitely preventable by modern scientific methods. These are smallpox and diphtheria. Most schools require anti-smallpox vaccination. In a great number of communities the use of diptheria toxin-antitoxin is also compulsory. The child should be immunized not only for its own benefit, but for the protection of other children with whom it may come in contact. We live in a social world and are responsible for not ourselves alone, but also for other people.

Among the most serious considerations, particularly in times of economic depression, is the question of proper nutrition. Far too often a child is sent to school with a glass of milk as its only breakfast, sometimes with just a bite of fruit. The child is going to be subjected to wear and tear, both physical and mental, such as it has not had at home. Hence it should not start for school without an adequate breakfast. "One year of good feeding at the beginning of life," said Dr. Rose, "is more important than ten after forty." A breakfast of fruit, cereal, toast and milk is the best type of breakfast for a school child. Bacon and eggs are not needed, and when taken usually result in a diminution of the cereal, which is most important for proper energy and nutrition.

In most city schools there are cafeterias in which the children obtain their luncheons. There are many schools, particularly in the south, where the child's lunch consists of a bottle of flavored carbonated beverage of one type or another, rather than hot soup, vegetables, salads and milk.

WHO WAS TO BLAME?

(Continued from Page 4)

upon the management of the Victoria broadcasting station. Furthermore, I was informed that the Provincial Government's stenographer was there reporting the speeches verbatim, which looks very suspicious, and, if this action was official, why not hand the reports of these two speeches to the King's Printer and run off a few thousand copies, for the benefit of the disappointed radio hearers?

Was the action of cancelling the broadcasting of these speeches due to the feared criticism of the provincial government? If so, the government should remember that the electorate are their adjudicators and have a right to know the business of the province.

The radio to-day is the medium and educator of everything pertaining to literature, art, commercialism and governmental and municipal affairs. Therefore this implied muzzling of the radio does not speak very well for those in authority, and leaves the question open as to whether broadcasting companies are a public utility or a monopoly?

In conclusion, I may say that the Vancouver speakers will return to Victoria at a later date after their mass meetings at Vancouver and other cities throughout the province, when, no doubt, the many disappointed listeners-in will have the privilege of hearing them through the radio, unless otherwise advertised well beforehand.

G. T. CLARK.
Balmoral Road, Victoria, B.C.

LETTER TO THE MAYOR

To the Editor:—The following letter has been sent to Mayor Anscomb and council by single unemployed workers on city relief:

G. WAKEFIELD.
October 14, 1931.

Mayor Anscomb,
Dear Sir—

Feeling that they are being discriminated against in the matter of relief work pay, the majority of single unemployed workers of Victoria urge yourself and the council to consider the following requests at your regular meeting to-day:

1—An immediate increase to $2 per day from the $1.40 at present being paid unemployed workers on city relief.
2—Full pay for rainy days when it is too wet to work.
3—No increase in working hours.
4—Immediate remedy of the filthy sanitary conditions existing on the McDonald Estate.
5—No discrimination against unemployed workers for any cause whatsoever.
6—No compulsory drafting of men to the unemployed slave camps.
7—Change Wednesday day off to Saturday.

G. WAKEFIELD.

Spokesman for single unemployed workers on city relief.

UNEMPLOYMENT POLICY

To the Editor:—The policy of the authorities appears to be one of vindictiveness and repression.

The single unemployed in this city have been compelled to labor on every national holiday, including Christmas Day, New Year's Day, May 24, Dominion Day, Labor Day and last of all the recent Thanksgiving day.

This last is a day set aside by the Dominion Parliament as a national holiday as a token of thanks.

We unemployed men are asking ourselves thanks for what?

We have been unemployed for considerable periods, are down at heel and have hardly any clothing to face the winter which is fast approaching.

The mayor had promised a delegation that waited upon him some time back, that he would place the matter of $2 per day before the council.

At a meeting of that body a week ago the matter was brought up and a motion was made by Alderman Williams to the effect that we receive the $2 per day instead of $1.40.

Upon this understanding the men have been peaceable, worked hard and looked forward to this small increase.

For some reason, which is obvious, someone passed word to the council while that body was sitting that we were demonstrating.

This was a deliberate invention on someone's part. The matter was laid over until the next meeting.

A delegation waited upon the mayor this morning (Tuesday) and were informed that their, demand was still being considered.

In the afternoon (Tuesday) another delegation waited upon one of the aldermen and was informed by him that the mayor had the power to grant the $2. For some reason the mayor appears to be stalling the men off.

The men have kept honorably to their agreement not to demonstrate. Why keep putting us off? We are human beings looking for honest labor (which it is impossible to find). We are not cattle. We are someone's sons. Many of us have come many thousands of miles under false promises. Is there no humanitarian spirit in our public bodies? Continually stalled off and made to work Thanksgiving Day or go hungry. Truly, some ask: Thankful for what?

To crown it all, we are no wtold that men who are in dire need of shoes will not get them if they took part in the two recent demonstrations.

FRANK MORRIS.
Unemployed.

TIPS FOR THE DELEGATES

To the Editor:—Permit a few humble suggestions for the benefit of the 900 delegates to the A.F.L. convention. These delegates may have noticed that the British Columbia Government have just reduced salaries of all employees from 2 to 10 per cent "until the depression is over." This may mean one year, or five, or even more. What a fine thing it would be if the delegates in question would add one more resolution to be unanimously passed in favor of such a cut in their own salaries. Mr. Green draws a salary of $1,000 per month, which is a far higher salary than a cabinet minister in B.C. draws. Moreover, Mr. Green's salary is not by any means the highest on the labor union payroll. Also, unlike a cabinet minister's salary, these high union salaries are drawn from that section known as union workers, and represents but one-thirty-sixth of the population of the United States. One reads with amazement that some of these unions have as many as eight vice-presidents. There are lots of honest workers in Canada and the states who would truthfully class many of these 900 delegates as the idle rich. There are thousands of struggling business men in Canada to-day who have unthinkingly, or probably under unfair pressure, signed agreements with Mr. Green's union friends, which agreements preclude them for ever from earning a quarter of Mr. Green's salary. So here is a chance for Mr. Green to put through that 10 per cent. cut. The reporters will do the rest. In 1900 the president of the A.F.L. (not Mr. Green) drew a salary of $100 a month and was considered in the well-to-do class. True, our wages have trebled since then, but Mr. Green has beaten us all in the financial race, yet we are producers whilst he is a non-producer. It would be interesting to know how many of the 900 delegates assembled in Vancouver are producers. It is a safe bet that fewer than 10 per cent either toil or spin, except yarns.

Here is another chance for a "resolution." Since 1929 there have been 350,000 of the "running trades" laid off. These are the engineers, conductors, firemen, brakemen, etc., on the railroads. These are the high-priced employees, with wages ranging around $15 a day. They had to be laid off solely in the interests of economy. The railways would certainly not object to these 350,000 being reinstated provided the payroll was not increased. To provide for these Mr. Green's resolution could easily reduce wages to $8 a day. He is wasting time talking about the starving unemployed whilst tens of thousands of high-wage employees refuse to share their high wages. Does he understand that the 10 per cent cut in the steel industry has reduced wages to an average of $3.50 per day and has affected 3,000,000 people? Taking it by and large the average worker would emphatically affirm that the humble and hard-working steel employee is worth as much in the social fabric as a conductor of a train, especially as a conductor would have no job at all but for the steel worker.

Mr. Green's latent diatribe against the Communists is amusing and understandable. Up till a few months ago even Communists were forced to pay tribute to Mr. Green's agents before they could secure work on preferred jobs. There are thousands of Communists paying tribute to the A.F.L. to-day, and Mr. Green knows it; but he dare not fire one out of the union because he happens to be a Communist. So he denounces them and probably hopes they will quit the union and thus give their jobs to other union men whose policies Mr. Green approves of. And, of course, he knows that if and when Communisim should arrive, his own salary would never exceed $125 per month, if that; for he would undoubtedly be classed as a "white-collar guy" and be dealt with accordingly.

WALTER FOSTER,
Colquitz, B.C.

BOWLING

COMMERCIAL TENPIN LEAGUE "B" SECTION

Golden West Bakery—Dillabough 324, Newell 101, Hanbury 268, Kinnersley 371, Temple 332, Stock 301, Bowcott 106. Handicap 29, total 1,723.
Golden West won three.

Kent's Radios—S. Blackburn 397, E. McKenzie 448, O. Leach 433, M. A. Kent 430. Total, 1,698.
View Royal defaulted.
Kent's won three.

Colwood Wood—G. Beck 464, D. Danes 465, A. Swaluk 466, G. G. Allen 256, Randall 459, Fooks 161. Handicap 147, total 2,424.
Blue Line—B. Tillyer 364, B. Grahame 379, G. Aitken 463, E. Walker 496, R. Hibberd 398. Total, 2,080.
Colwood Wood won three.

Scott & Peden—W. Peden 397, E. Goodman 401, H. Thompson 443, D. Peden 109, L. McClellan 495, E. Jones 296. Handicap 252, total 2,392.
Victoria Druggists—R. V. Jenkin 329, B. Moore 415, C. Hudson 297, E. Clark 380, J. Riddell 486. Total, 1,907.
Scott & Peden won three.

Imperial Oil Ltd.—F. Morten 300, E. Whitehead 516, J. Rowe 518, E. Lelacheur 366, C. Hilton 571, H. Leason 136. Handicap 54, total 2,685.
Imperial Oil won three.

Peden Bros.—J. Wenger 502, Bais Peden 527, Bud Hocking 299, C. Patterson 252, R. Peden 523, W. Parry 261. Handicap 42, total 2,306.
Northwestern Creamery Ltd.—W. Butler 450, J. Sharp 417, W. Prevost 130, R. Crawford 450, F. H. H. Norton 474, L. B. Grant 270. Handicap 36, total 2,227.
Pedens won two.

Victoria Shoe Repairing—Newman 380, McLennan 652, Tripp 483, Freer 421, Motion 547. Handicap 141, total 2,624.
B.C. Telephone—T. Potts 277, A. Broadfoot 532, W. Smith 490, T. Ekart 451, W. Thomas 470, W. Sturrock 120. Handicap 103, total 2,443.
Shoe Repairers won three.

Broughton Street Service Station—Les Dash 335, Rom Knott 409, L. C. Bennett 385, J. McCallum 339, W. McKinty 385. Handicap 453, total 2,302.
Restorer defaulted.
Service Station won three.

Shell Oil Co.—C. Burdett 361, R. M. Nicol 425, P. Owen 375, L. Moses 419, L. H. Crooks 233. Handicap 228, total 2,141.
Island Window Cleaners—O. Sainsbury 436, G. Laird 481, J. Norrington 473, T. Cole 394, low score 327. Total, 2,111.
Shell Oil won two.

LADIES' COMMERCIAL FIVEPIN LEAGUE

Delans—A. Johnson 405, M. Hutchinson 295, C. Gallaway 443, A. Ray 324, M. Bridgwood 427. Handicap 576, total 2,470.
Pantorium—E. Simpson 333, M. Kinley 336, L. Chesworth 439, P. Mertton 453, J. Syme 342. Handicap 453, total 2,348.
Delans won two.

Rainbows—Mrs. Glazan 458, Miss French 421, Mrs. Mess 480, Miss Amyes 447, Mrs. Shemilt 510. Handicap 309, total 2,625.
Happy Rollers—May Lindley 468, Ivy McDowall 612, Pearl Sundin 396, Francis Hutchison 473, Phyl Rawlings 456. Handicap 183, total 2,589.
Rainbows won two.

Lucky Strikes—D. Tyrrell 599, M. Tyrrell 426, B. Neal 318, M. Thomson 419, Maye Thomson 431. Handicap 646, total 2,841.
S.T.S.—M. Burley 359, M. Seymour 266, E. Warburton 411, M. Rodger 428, M. Johnston 352. Handicap 468, total 2,294.
Lucky Strikes won three.

Colonials—L. Hansen 369, D. Hearn 489, A. Ray 426, I. Deakin 431, J. Johnston 324. Handicap 447, total 2,480.
Metropolitan—E. Teagle 344, D. Kitt 439, R. McIntosh 394, H. Kitt 384, D. Reece 339. Handicap 471, total 2,371.
Colonials won two.

Woolworth—A. Newell 450, M. Newell 199, L. Stokes 216, A. Chesworth 509, M. Janes 350, M. Cessford 401. Handicap 451, total 2,576.
Hudson's Bays—R. Glass 381, A. McKay 363, H. Bennett 264, M. Fielding 347, E. Baxter 523. Handicap 582, total 2,460.
Woolworth's won two.

C.P.R. LADIES' FIVEPIN LEAGUE

Semaphores—Fea 355, Brown 266, Rance 288, Bland 257, McMullen 478. Total, 1,644.
Ever-Readies defaulted.
Semaphores won three.

Headlights—Mrs. Wilson 348, Mrs. Austin 412, Mrs. Richmond 419, Mrs. Foster 363, low score 279. Total, 1,821.
Cupola—Mrs. Hunter 297, Mrs. McDougall 467, Mrs. Reid 439, Mrs. Hedley 339, Mrs. Haske 279. Total, 1,821.
Headlights won two.

No. 3 Team—Mrs. Armistead 433, Mrs. Saunders 282, Mrs. Kemp 392, Miss Wadlington 340, Mrs. Hetherington 286. Total, 1,733.
Empress Hotel defaulted.
No. 3 team won three.

COMMISSION IS SOON TO STUDY RAIL SITUATION

Manion Says Ottawa Shortly Will Announce Appointment of Board

Canadian Press

Windsor, Ont., Oct. 16.—Hon. R. J. Manion, federal Minister of Railways and Canals, speaking here yesterday evening, said the appointment of a commission of qualified men, "not necessarily all Canadians," would shortly be announced to study Canada's railway situation. They would advise as to remedies for the present condition of duplication, he said. Duplication and competition had placed both the Canadian National Railways and the Canadian Pacific Railway in a difficult position at present, he said.

"This situation leaves the Canadian Pacific in the position of not being able to pay the large dividends it usually has paid to shareholders," he said, "and the Canadian National is not in a position to meet interest charges, amounting to more than $10,000,000 a month."

Dr. Manion was addressing the convention of the Boards of Trade and Chambers of Commerce of Ontario.

He said Canada had one-third too much railway mileage. The result was the Canadian Pacific was experiencing difficult times and the Canadian National was "a very heavy burden on the people of this country."

GREAT RESOURCES

Dr. Manion closed his speech on a note of optimism. This country possessed immense natural resources, he said. Its banking system was strong and sound, the people were law-abiding; excellent ocean ports dotted the shorelines; unbounded commercial opportunities existed, particularly in the Orient and along the lines of preferential empire trade. While this was not the time to "row the boat" by captious political criticism, likewise it was not the time to pay undue heed to "economic pessimists." There would be no doubt about Canada's future. "Its greatness is still to come," he said.

BIG FUND

Notwithstanding its nature, any plan or policy to combat economic conditions must be contributory, said Dr. Manion. The employees, the employers and the state must contribute. Without elaborating on it, the federal minister said 1 per cent of all the wages and salaries paid annually in Canada would amount to $25,000,000. "What good Canadian," he added, "would object to contributing one dollar of every hundred dollars he earns to protect himself and his fellow Canadians from the tragedy of unemployment? In some such manner, modified according to circumstances, an immense fund could be built up in the full years to protect us in the lean years."

Industry must take a leading part in the battle against depression, continued Dr. Manion. The Dominion, provincial and municipal governments were able to do only so much—after that point other agencies must enter the lists. . . . The Domion this year was spending about $50,000,000 in caring for the unemployed, and this could not continue indefinitely.

ABLEST MEN INVITED

"If our political and economic system is to endure," said Dr. Manion, "the ablest minds in industry, commerce and public life must try to evolve a scheme to avoid the alternating peaks of prosperity and depths of depression, and industry must give its assistance to the fullest. We must, in other words, stop inventing industrial machines which take employment from the hands of the worker and try to develop instead a social machine which will keep our people reasonably employed, and so give us a contented and happy people. This is the best antidote to the poison of communism."

Two B.C. Indians Killed in Crash

New Westminster, Oct. 16.—Two Indians were killed and two seriously injured when the small car in which they were approaching Vancouver hurtled off Tenth Street, near the Jewish Cemetery in Burnaby, and crashed to a gravel pit below at 8 o'clock yesterday evening.

The two men killed were Robert Allard and William Prest. The two injured, Paul Tonny and B. Nalowa, both of Chilliwack, were rushed to the Royal Columbian Hospital, New Westminster.

AS SLIM AS AT 20

Still Fit and Active at 55

"I have been taking the small doses of Kruschen Salts every morning for the last three years. I wouldn't be without them in the house. I used to suffer with constipation and piles, but am never troubled in that way now. I am 55 years, and as slim as when I was 20. I have to work very hard, as I have my family and an invalid father to attend to, and I always say it's the Kruschen that keeps me fit."—M.S.

There's nothing like hard work and activity for keeping superfluous fat away. The trouble with most folks is finding the necessary energy. That is where Kruschen comes in.

After you have had your daily supply of Kruschen every morning for a couple of weeks you'll get what is known the world over as "That Kruschen Feeling."

The urge for activity will fill your entire being—you'll not be content to sit in the old arm chair after your day's work is done.

You'll feel the spirit of youth within you—what a joyous feeling—you'll want to take long walks, play games and your work will cease to be a hardship—it will become a pleasure.

(Advt.

"Saved my Life"

Niagara Fa
Ont.—"Dr. Pierc
Favorite Prescripti
proved to be su
great benefit to
throughout each
pectant period t
I feel it my duty
recommend it
every prospect
mother," said M
Marshall Kells of 671 Armoury St.
am quite sure that at one time
saved my life and it has helped me
keep up the health that I enjoy to-d
I took Dr. Pierce's Favorite Prescr
tion during each expectant period a
not once have I had any trouble w
my kidneys and my health has
been impaired in any way. I beli
the Prescription to be an essent
tonic in motherhood."
All druggists. Fluid or tablets.
(Adv

WARNING!

The Victoria Daily Times has been informed of continual theft of newspapers from subscribers' premises in the Central Park district during the past two weeks.

Offenders will be severely dealt with.

We Need Every Possible Job

to keep our disabled employees at work even on a half-time basis. Inquiries are invited.

ESTIMATES ARE FREE

THE RED CROSS WORKSHOP
584 Johnson St. Phone E 3513

ESTABLISHED 1885

MEN'S Ford Boots and Oxfords $5.00 $6.00 $6.50

IN BLACK AND BROWN

Maynard's Shoe Store

649 YATES STREET PHONE G 6514

WHERE MOST PEOPLE TRADE

WEDDINGS

$4.00 flat rate, including trip to boat. Straight "8" 7-passenger Studebaker Sedans used, with chauffeurs in uniform.

SAFETY CAB CO.

742 YATES STREET PHONE G ARDEN 1155

OBITUARY

At the residence, 321 George Street, there passed away yesterday, Charlotte Eliza Ireland, widow of Charles W. Ireland, aged eighty-two years. Mrs. Ireland was born in New Zealand and had been a resident of Victoria for forty years. She is survived by one son, De Courcy Ireland, residing at Peace River, and two daughters, Mrs. Asobreralski and Mrs. William Gray, of Victoria. The remains are resting at the Thomson & Fetterly Funeral Home, from where the funeral will take place to-morrow afternoon at 2 oclock, after which the remains will be taken to Seattle for cremation.

The funeral service for David Bale was held at Hayward's B.C. Funeral Chapel yesterday afternoon, Rev. E. W. P. Carter officiating. The following members of the Masonic order acted as pallbearers: Fred Butterfield, P. M. McGregor, W. J. Gower, V. McN. Rolfe, F. F. Fatt and Captain C. I. Harris. Interment was in Royal Oak Burial Park.

There passed away yesterday evening at St. Joseph's Hospital, Lois Myrtle Castner, aged three years and eleven months, daughter of Mr. and Mrs. Edward E. Castner, 2591 Empire Street. There survive her parents and two brothers at home, and her grandparents, Mr. and Mrs. C. Watson and Mr. and Mrs. J. Castner of Victoria. The funeral will take place to-morrow afternoon at 2.30 o'clock from the Sands Mortuary Chapel, and the remains will be laid to rest in Royal Oak Burial Park.

The funeral of Mrs. Harriet Carne, pioneer and centenarian, will be held to-morrow afternoon, the cortege proceeding from the S. J. Curry & Son Funeral Home to Metropolitan United Church, where services will be held at 3 o'clock. Rev. E. F. Church will officiate and interment will be in the family plot at Ross Bay Cemetery. The late Mrs. Carne was a charter member of Colfax Rebekah Lodge No. 1.

WILL ORGANIZE "Y" BOYS' CLUBS

Boys' clubs of the Y.M.C.A. will be organized this evening following a big "bean feed" in the association, it was announced by Viv Shoemaker, boys' work director at the local "Y" this morning.

The lads will gather around the table at 6.15 o'clock for their feast.

Four groups, including the Meteors, the Trojans, the Okays and another club, will call special meetings immediately after the supper and will draw up plans for the winter activities.

The different clubs will compete in various competitions during the year, both in the gymnasium classes and in other organized games.

Gordon Fields, Art Fields, Herb. Manson and Harry Maddaford, will be leaders of the different groups.

The Model Aircraft Club of Victoria will also meet in the association's recreation room during the evening.

Enlarged Prostate

And All Urinary Ills Take Our Remedies

Pamphlets, "Man, Know Thyself," and Disorders of Men. Ills of Women, also Skin and Blood Diseases, with Diagnosis Form and advice, in plain envelope. Free by mail. Consultation by appointment only. Advice free. Mail Order and Tablet Remedies a specialty. Phone Douglas 8594

ENGLISH HERBAL DISPENSARY LTD.

Canada's Only Qualified Herbalist Established 35 Years

1209 Davie St. Vancouver, B.C.

JASPER, ALBERTA HARD COAL

BURNS ALL NIGHT

NO SOOT CLEAN HEAT

Rose Fuel Co.

G 1822 1700 Douglas St.

Circulating Heaters

$39.50

Terms Without Interest

Standard Furniture

719 Yates

MANN TRIAL GIVEN JURORS AT NOON TO-DAY

James T. Mann Says Willows Official Persisted in Riding Car Bumper

Mr. Justice Murphy Instructs Assize Jury Dyson's Acts Immaterial

At 3.15 o'clock this afternoon a jury found James T. Mann not guilty on a charge of causing bodily harm to George Dyson.

The Assize Court jury trying James T. Mann on a charge of causing bodily harm to George A. Dyson retired at 12.50 o'clock this afternoon to consider its verdict. The proceedings this morning included evidence by the accused and two other defence witnesses and addresses by Mr. Justice Murphy and counsel.

Charles Stapleton told of seeing Mr. Mann stop his car twice; the second time Mr. Dyson had got off the bumper and stepped clear of the car, but had remounted when the car resumed its progress ahead. He did not see Mr. Dyson fall off, but did see him get up from the ground, apparently unhurt.

C. J. McDowell knew of no restrictions against use of the road traveled by the accused, having used the route a dozen times. There were no entrance and exit signs.

James T. Mann took the stand in his own defence and said he had been in and out of the parking area fifteen times during exhibition week, always using the road taken on the evening the trouble arose. When taking his car from its parking place he noted Mr. Dyson was some distance away, talking to the driver of another car. There was nothing to interfere with his exit, but Mr. Dyson suddenly appeared in front of him, pushing against the front of the car. He stopped, but getting no reply to questions, resumed motion for six feet. He stopped a second time, complained of interference, started and stopped for a third time, after which Mr. Dyson mounted the bumper. Mr. Mann said he made a fourth stop outside the Industrial Building at which time he had protested against obstruction of the road by Mr. Dyson.

Mr. Mann said when he had resumed progress slowly Mr. Dyson clambered back on the bumper and had been carried some distance. He fell off when another stop was made. He did not appear to be hurt. The sudden stop was attributed to wet brakes.

REMEDY FOR INJURY

H. A. Maclean, K.C., defence counsel, in his address to the jury, said an acquittal would not deprive Mr. Dyson of civil remedy for damages for any injuries he may have received.

Gordon A. Cameron, crown prosecutor, said the accused could have "taken Dyson by the scruff of the neck and thrown him off the car, or have called in the police to deal with the matter. Instead he took the law into his own hands." The extent of Mr. Dyson's injuries had no bearing on the case, counsel said.

JURY INSTRUCTED

Mr. Justice Murphy reviewed the charge against Mr. Mann, giving instructions that abrasions or bruises constituted bodily harm. Wanton driving meant driving in such a way as might cause injury, not necessarily with speed. Wilful misconduct was also a factor in the charge and the jury must decided whether there was wanton driving or wilful misconduct or neglect.

The conduct of Dyson was no factor, there being no such thing in criminal law as contributory negligence.

"In Canada we live under a reign of law. We do so because the people are confident that no person will be allowed to take the law in his own hands," His Lordship said.

Summing up the evidence, Mr. Justice Murphy said the accused knew Mr. Dyson was a grounds official. If the jury believed the evidence of Mr. Dyson and Dr. Vye as to his abrasions and attributed those hurts to the fall from Mr. Mann's car, then the element of wilful injury was made out.

"Let Dyson be ever so much at fault, it has no bearing in this matter. This is a question of whether the accused is guilty of wilful misconduct. It is no question of whether the car stopped four or five times or did not. It is a question of whether the accused was willing to injure Dyson; whether his conduct was such that an ordinary man ought to know would result in injury to Dyson. If you believe that, then the accused is guilty," he said.

The fact that there were at least two stops before Dyson was shaken off the car was of importance, indicating that the accused had not acted off-hand. Evidence as to stoppages was most material to the charge of criminal misconduct, as was testimony regarding jerky driving. "You are not to abandon your common sense as to the effect of suddenly stopping a moving vehicle," Judge Murphy instructed. "The fact that Dyson had an absolute chance to get away when the car stopped is no defence against this charge."

RELIEF URGED FOR BURDENED LAND OWNERS

J. H. Beatty, M.P.P., Says New Tax System Needed to Relieve Real Estate

Tells Victoria Real Estate Board of Faults in Present Method

The time is fast coming when the inauguration of a personal property tax will be inevitable and federal legislation will be needed to make it impossible for bond holders to draw dividends without having them included in their income tax statements, James H. Beatty, M.P.P., stated in an address on "The Injustice of Our Methods of Taxation," before the Real Estate Board, at its luncheon today.

"We all know there are many injustices in our taxation system. But it is useless to talk about them, unless we can evolve some method of rectifying them. The land owner as well as other people feel they are overburdened," Mr. Beatty said.

He reminded his hearers that real property owners were bearing a heavy load, while personal property was exempt. In the United States personal property was taxed highly.

The theatregoer here, he said, also paid a tax, although most people did not realize it.

"Since Mr. Jones put on his 1 per cent tax I have found people willing to submit to salary cuts, but they are still averse to Mr. Jones's tax. I think the income tax is entirely justifiable," Mr. Beatty declared.

He felt that land should be assessed on a basis of productivity, not on its present basis.

Turning to the tax on land, Mr. Beatty referred to the heaviness of the burden, which was increased regularly when proprietors were unable to meet their levies when they fell due. Eventually, he continued, many had to let their land revert.

NEARLY PAUPERS

"You know as well as I do that there are many people here now almost paupers, who have paid thousands of dollars out in taxes to the city," he said.

He declared that almost 10 per cent of B.C.'s population was seeking relief now.

Mr. Beatty reminded the board of the increasing levies for various new projects, and added it was the land owner chiefly who had to bear the brunt of the costs.

"What do they get out of it in service?" Mr. Beatty asked.

As a general thing it was the man who paid least in taxes who sought the most from it.

Until the institution of the Jones 1 per cent levy, only 44,000 people of the entire population of British Columbia paid income tax. These people were, to a large extent, the same who paid the federal tax and also land levees.

By compromising with land owners and giving them a chance to pay off taxes at such a rate that they might be able to hold the land, the tax question could be relieved. Foreclosures should be resorted to only as a last resort, he thought.

In Victoria more land owners were needed. More capital should also be invested in land, he felt.

"We have got to step civic borrowing. We should put men in the City Council who have heavily vested interests in land in this city. We must also alter our assessment system," Mr. Beatty said, referring to local problems.

He expressed the conviction that a personal property tax would have to be instituted.

In British Columbia there were ways of evading the income tax on bonds, Mr. Beatty said, adding he thought legislation should be put through by federal authorities in order to prevent this evasion.

Overnight Entries For Hawthorne

By General News Bureau, Chicago

First race—Six furlongs: Old Jefferson 110, Lorraine S. 110, Miss Vacuum 102, True Plax 110, Blue Hawaii 102, Simple Singer 116, Verda 107, Wise Advocate 116, Fortunal Mia 105, Edina 105, Rainbow Dance 102, Lapidary 110, Lazy Mary 105, Betty Rye 107, Zina 107.

Second race—Six furlongs: Scandal Sheet 105, Martha D. 110, Chilema 108, Happy Fellow 105, Billy Q. 115, Prince Tommy 110, Acey Deucy 110, Young Bill 110, Casimira 102, Wyandotte 105, Parties 105, Golden Archer 110, Crescent City 108, Ben Pepper 108, Maillwx 108.

Third race—Six and one-half furlongs: Prometheus 114, Wrigley Field 107, Homer L. 111, Hot Time 106, Scapegoat 102, Guide Right 116.

Fourth race—Mile and one-sixteenth: Segure 98, Jim Dandy 105, Listo 105, Kincsen 108, Calf Roper 106, Eli Weir 104.

Fifth race—Mile and one-eighth: Englewood, 102. Masterly, 107; Shasta Broom, 112; Chip, 107; Flying Cherokee, 107; Stone Martin, 109.

Sixth race—Mile and one-sixteenth: Prickley Heat, 107; Euonymous, 107; Hal Riley, 108; Zinn, 107; Zahn, 112; Open Go Shut, 112; Trek, 112; Dry Dock, 102; Out Post, 112; Roberta L., 104. Drastic Water, 107; Perfect Play, 107; Don Cassar, 107; Jean Desalble, 112; Truxton, 107; Inheritor, 102; Hold On, 104; Bobby Powers, 112.

Seventh race—Mile and one-sixteenth: Rocky Way, 112; Mai San, 99; Outcry, 99; Wild Laurel, 107; Plumbago, 112; Bernice Van, 109; Dick Chevely, 99. Directly, 104; Boiling, 104; Mi Campanero, 107; Far Away, 112; Ormonhart, 112; Devon, 112; Knee Glader, 109; Santa Sophia, 109; Hazel Denson, 104; Green Isle, 104; Jack Alexander, 112.

The Daughters of Pity will hold a tea at the new nurses' home at the Jubilee Hospital to-morrow afternoon at 3.30 o'clock, to raise funds to carry on their work for the children's ward.

A very interesting musical programme has been arranged by Miss Mitchell and fancy dances by the pupils of Miss Violet Fowkes. The little dancers are: Spanish dance, Miss Shirley Anderson; taps, Dorothy Graham, Mary Doherty, Velma Pomeroy, Lois Russel; toe dances, Gladys Harrison, Norma Hurry. Other assisting artists are: Solos, Miss Hood, Miss Thompson; piano selections, Miss Welch, Miss G. Smith; solo, Miss Dorothy Bishop, assisted by Miss Olive Heale and Miss Mary Phillip.

NEWS IN BRIEF

The Y.M.C.A. Board of Directors will meet at 7.30 o'clock, with reports from the Apple Day, house, physical and boys' committees and the general secretary being heard.

The Independent Labor Party will hold a business meeting to-night at 8 o'clock at 804 Kings Road. Important business will be discussed and all members are urged to attend.

Coal production in British Columbia for the first nine months this year was 1,199,160 tons, compared with 1,381,644 tons for the same period last year, Hon. W. A. McKenzie, Minister of Mines, stated yesterday. Vancouver Island produced 584,324 tons of the total.

A discussion on disarmament will be held in the First United Church Monday, November 9, under the auspices of the Ministerial Association. It will begin at 8 o'clock in the evening and Rev. Dr. H. H. Gowen of the University of Washington will speak.

Convicted of stealing lumber from the site of the new Carey Road High School in Saanich, Adolph Goenke was given suspended sentence by Magistrate George Jay in Saanich Police Court yesterday afternoon.

Under the forfeiture clause of the Criminal Code of Canada, John B. Roe, 1637 Amphion Street, has started action in the Supreme Court here through his counsel, J. B. Clearihue, claiming the $7,320 won in a sweepstake by Mrs. Ethel Riddell, 1637 Amphion Street.

The rate of pay to be paid by Saanich for relief work was discussed yesterday evening at an informal meeting of all the members of the Saanich Council, held at the Municipal Hall, Royal Oak. It was decided to adhere to the schedule of wages approved by the Provincial Government.

No date has yet been set for the by-election in Columbia riding, which the late John A. Buckham represented in the provincial Legislature for a number of years. In stating there was no government authority for reports that an election would be held before Christmas, Premier Tolmie refused to make any additional comment.

Many complaints are being received of newspapers being stolen from the homes of subscribers. Those who have complained state that the papers are taken from their gardens by boys, and it is suspected that the youngsters sell the papers. The city police have been informed of this practice and steps are being taken to stamp it out.

A delegation, introduced to Premier Tolmie and Attorney-General Pooley, by C. H. Dickie, M.P. for Nanaimo, yesterday requested the Provincial Government to restock Island waters with trout. The group, representing Island sportsmen, included General Noel Money, Qualicum; Major Rattray, Duncan, and Rev. Montague W. J. Bruce. It was given a sympathetic hearing.

With relief projects in British Columbia municipalities to the extent of $2,749,409, including the $300,000 Victoria and the $75,000 Saanich propositions, approved by the Dominion and Provincial Governments, it is expected that the 57,000 persons registered will be formed into provincial highway work crews shortly. There are about 11,000 men employed at present in provincial undertakings, exclusive of municipal undertakings.

The finance committee of the Saanich Council yesterday evening purchased a block of £2,000 of provincially guaranteed debentures of the Pacific Great Eastern Railway, carrying 4½ per cent interest and maturing in 1943. The price was 90, and will yield a return of 5.70 per cent. The committee also invested $3,000 in British Columbia Agricultural Credit Commission bonds maturing in 1941 at a price to yield 5.70 per cent. This issue also is guaranteed by British Columbia.

A proposal of D. B. Plunkett, M.P. for Victoria, to have the Dominion Government offices, including the Marine, Indian and other departments, grouped into a single new building, will be given consideration by the federal Department of Public Works, it has been promised by Ottawa authorities. At present the government offices here are scattered and sponsors of the new plan point out that a considerable saving in expense would result.

A series of Sunday song services, under the auspices of the Interdenominational Young People's Council, will be held this winter, commencing Sunday. A complete set of new hymn books has been purchased for the gatherings, which will follow the regular church services. The committee to make arrangements is Miss M. Bradford, Miss K. Priestley, Percy Miles and Cecil Davies. A vote of thanks was extended by the council to Frederick Robins for his work in connection with the song services last year.

The weekly meeting of the St. Mary's A.Y.P.A. was held in the hall on Wednesday night with twenty-eight members present. Three new members were nominated and arrangements for a Hallowe'en dance on October 28 were made. Tickets for the dance may be obtained from any member of the branch. After the business meeting Professor Farr of the Victoria College gave a very interesting talk on art, its development and its place in man's life. Next Wednesday, Rev. A. de L. Nunns, the rector, wil speak on Dr. Barnardo's Homes.

St. Luke's A.Y.P.A. met in the parish hall Tuesday evening. After the short business meeting E. Ozard welcomed Sydney Pickles, who gave a most interesting address on the subject of "Aviation." At the close of the lecture Mr. Pickles was accorded a hearty vote of thanks by a very appreciative group of members and guests. Following this, refreshments were served, during which Ben Drew, who is here in the interests of the Columbia Coast Mission, gave a short talk in which he urged the young people to stay banded together for the promotion of Christian fellowship. On Tuesday, October 20, the meeting will be in charge of the sports committee.

Prompted by losses sustained by Imperial pensioners resident in Canada through the drop in the pound sterling, Dominion headquarters of the Canadian Legion, B.E.S.L., has made representations to Imperial pension authorities to prevent pensioners suffering from exchange fluctuations. The legion urges that steps be taken to stabilize pension payments on the par value of the pound at $4.86. Reports received from a number of branches of the legion indicate that grave hardship will ensue among thousands of pensioners, while to those who are already in receipt of very small pensions the situation will become little short of a catastrophe, unless some action is taken to stabilize pension payments.

The Victoria Short Wave Club will hold a regular meeting at 1415 Lang Street on Saturday evening at 8 o'clock.

The Fifth B.C. Coast Brigade Band will open its season of concerts over CFCT with a programme at 8 o'clock to-night.

The pre-communion service and reception of new members will be held this evening at 8 o'clock at the First United Church.

The Pro Patria Branch of the Canadian Legion will hold an entertainment in the Protestant Orphanage at 7 o'clock to-night. The ladies' auxiliary will assist with the catering and the social part of the programme.

Cancellation of the appointment of J. J. McCreadie, as deputy registrar of the Nanaimo County Court, is announced in this week's issue of The B.C. Gazette.

Members of the Real Estate Board of Victoria were informed that the exclusive rights of sale of reverted property in Esquimalt, formerly held by the Vancouver Island Realty Company, had been withdrawn, at their luncheon in Spencer's private dining-room to-day.

Progress on the scheme to have bridle paths constructed in the Lower Island was outlined to members of the Victoria Real Estate Board at their luncheon in Spencer's private dining-room to-day. Major K. B. Spurgin reported on the matter and invited the board's committee to attend a meeting in his office on Monday afternoon at 3 o'clock, to go further into the project.

One hundred and seventy-five delegates, representing sixteen dioceses of the Dominion with an A.Y.P.A. membership of 30,000, attended the annual Dominion conference of the youth of the Anglican Church in Canada, according to S. C. Hawkins, a Victoria delegate, who has just returned from Regina, the conference centre. The gathering was the most successful in A.Y.P.A. history.

Fines and taxes collected in Esquimalt during September totalled $160, members of the police commission of that municipality were informed at their meeting yesterday evening. Sixty-eight complaints received attention, five court cases were heard and five motor accidents and one fire call were attended. Purchase of new equipment for the force was authorized. A balance of $2,860 from the 1931 police estimate was reported, only $5,776 of the appropriation having been spent to date.

The Degree of Master of Arts has been conferred upon John Gough, 2733 Shelbourne Street, by the University of Washington. Mr. Gough is a graduate of the University of British Columbia, from which institution he secured his Bachelor of Arts degree in 1928. Mr. Gough received all of his training in the schools of this city and for several years taught in the public school. Later he was transferred to the staff of the Victoria High School, and at the present time is an instructor at the Victoria Normal School.

The Canadian National Institute for the Blind wishes to warn the public that the "Hope Brand" broom made by the blind in British Columbia, is sold only through the legitimate retail trade and not by house-to-house or telephone canvass. The public of British Columbia is therefore urged to buy "Hope Brand" brooms through the local retail stores and in this way avoid being taken advantage of. The institute appreciates very much the support extended by the public and does not wish that they should be taken advantage of in any way.

PUNISHED SON TOO VIGOROUSLY

William Nurse Convicted of Assaulting His Son; Given Suspended Sentence

While parents have the right to impose corporal punishment on their children they must be reasonable in doing so, otherwise it becomes unlawful, Magistrate George Jay said in the Saanich Police Court yesterday afternoon after admonishing William Nurse for assaulting his son and imposing suspended sentence.

The magistrate said the accused had committed a cowardly act.

"You inflicted injuries for which you might have been held responsible had they been more serious. You shocked the sensibilities of the ladies who saw you and they thought you were unreasonable. I think it was unreasonable," the magistrate said.

If he imposed a fine or jail term it would work a hardship on a family which needed support, the magistrate said, adding he thought suspended sentence would be sufficient in view of the admonishment.

Mr. Nurse claimed he had a right to chastise his own boy, stating, "If the children of Saanich were given a few more lickings there would be fewer unruly children there."

Harold Tait, the prosecutor, said the prosecution did not argue that the chastisement should not have been given, but about the force with which it was administered. A doctor who examined the boy had seen one bruise alone which would have endangered his health, and for this reason the action had been taken.

HUDSON'S BAY PARTY REACHES CITY TO-DAY

Major Patrick Ashley Cooper, governor of the Hudson's Bay Company, reached Victoria by the regular boat from Vancouver this afternoon, accompanied by Mrs. Cooper and George W. Allan, K.C., of Winnipeg, chairman of the Canadian committee of the Hudson's Bay Company.

The party was welcomed here by A. J. Watson, manager of the Douglas Street store.

Major Cooper, who succeeded Charles V. Sale as governor of the Hudson's Bay Company, is well acquainted with the Dominion, this being his fourth trip across the continent.

This evening Major Cooper will meet and address the local staff at the Hudson's Bay store.

He plans to return to Vancouver within a few days and will visit all the company's stores on his way east.

LE MARQUAND FACES HIGHER COURT TRIAL

Charged With Blackmail Attempt on Retired Seattle Lawyer

Letters Demanding $5,000 Alleged to Have Been Sent to Elderly Patient

Evidence regarding an alleged attempt to blackmail John W. Roberts, retired Seattle lawyer, out of $5,000 on the threat that his wife would be informed of an alleged "affair with a lady from S," was outlined in City Police Court this morning when preliminary hearing was held of a charge against James M. A. Le Marquand, manager of Rest Haven Sanitarium, of demanding $5,000 by letter without reasonable cause.

Le Marquand was committed for trial after the hearing.

Three blackmail letters which Mr. Roberts said he had received were read to the court. They demanded the money be sent by cashier's cheque to "Elmer Clays, General Delivery, Vancouver." They were all typewritten, two being on Empress Hotel stationery and a third on plain white paper. All were postmarked from Victoria.

Stuart Henderson appeared for the defence and C. L. Harrison for the prosecution. Nine witnesses were called.

DETECTIVE GIVES EVIDENCE

Detective Henry Jarvis was the first witness, describing the arrest of the accused at the post office. He said he kept observation on letter box No. 204 there and on October 7 at 1.40 o'clock in the afternoon the accused came to the box. The witness was on the inside of the box, in which was a registered letter card. The card was moved. He then followed the accused down to a doorway which the witness opened. The accused went to the stamp wicket and the detective went to the postal order wicket. Leaving the stamp wicket the accused started toward the door and witness stopped him.

SEARCHED ACCUSED

The detective then searched the accused for the registered letter card and the accused said he had not taken it from the box and also remarked about "making a scene." The witness then went to the box and found the ticket lying flat on the bottom. Previously it had been standing against the side of the box.

Detective Jarvis then searched the accused and found the key to box 204, he testified. The accused was taken to police headquarters after that.

Detective Inspector John A. McLellan testified regarding an interview with the accused at police headquarters. He told the accused he was charged with blackmail and gave him the customary warning.

TALK WITH INSPECTOR

The accused asked to speak to witness alone, and then asked if the charge was in the Criminal Code, and was answered in the affirmative. He also requested permission to communicate with Mr. Roberts and was told he could but it would not affect the charge. He asked witness if the statements were true, would it affect the charge, and received a negative reply.

John William Roberts, retired lawyer, 1301 Alaska Building, Seattle, the main prosecution witness, was then called.

Mr. Roberts said he met the accused at Rest Haven Sanitarium where he had been going for the last five years. Mr. Le Marquand had been manager there for the last two years.

Mr. Roberts said he went to the sanitarium on April 5 this year staying until September 5, except for one week.

On September 4, witness said, he received a letter typewritten on Empress Hotel stationery which was handed to him by a lady at the sanitarium, having come through the postoffice in the regular manner as far as he knew.

FIRST LETTER

The envelope was postmarked Victoria and addressed to "Judge J. W. Roberts."

It read as follows:

"Your affair with the lady from S is up. I know enough and have the evidence. How would you like Mrs. R. to get in on this? It would cost you plenty, wouldn't it? Well, pay me five thousand and you're safe. I mean it, too. Am leaving town and won't bother you. I know your Seattle connections. Settle now and play safe. Mail the money by cashier's cheque payable to Elmer Clays, General Delivery, Vancouver, to reach there by next Wednesday, the 9th September."

Mr. Henderson objected to introduction of the letter as evidence but was overruled.

SECOND LETTER

Mr. Roberts said he received a second letter in Seattle on September 16, postmarked from Victoria. He said it had a return address of Elmer Clays, General Delivery, Vancouver, on the back and read:

"What's the idea? No money on the ninth. Elmer Clays, Gen. Del., Vancouver. One more chance, cashier's cheque by Saturday the nineteenth, five thousand. If you fail next communication to Vashon. I have the evidence concerning you and your lady friend from Seattle, as I told you before. Would make a nice newspaper story, wouldn't it? If you play square you're safe and it's worth the money, isn't it? Remember on the 19th."

Mr. Roberts explained that his wife was staying at Vashon Island at that time.

THIRD LETTER

On September 30, Mr. Roberts said he received another letter at Seattle reading in part:

"Your letter received. Now don't get excited about blackmailing letters. They're nothing of the kind and you know it. It's no use bluffing and threatening. I'm giving you a chance to be fair. Don't worry about the money, you'll never miss it. Better not wait, it will cost you more. I'm going to be absolutely honest and fair if you will and you will have no cause for worry.

"If you're sincere show this letter and the others to your wife and have her write me. I'll reply. Perhaps I should have told you more in previous letters. What explanation, for example, would you offer for the evening of August 29 last? Ha! ha!"

Under cross-examination by Mr Henderson. Mr. Roberts said he had been in Seattle thirty-one years, having come from Hutchinson, Kansas, to Seattle in 1900. He retired on January 1, 1928. During his practice of law he had handled many cases but had never handled criminal law.

Mr. Roberts said he would be seventy-two years old in December. He had two married children, one in Seattle and one in Chicago.

WAS NOT AFRAID

"When you got the first letter were you very much afraid?" asked Mr. Henderson.

"Not at all," witness replied.

"Didn't cost you a moment's thought?"

"Yes, it did, because I wondered who would do such a thing."

"Well, was there an affair with a lady?"

"No, none at all."

"Then why did you think about it at all?"

"Well, you would, too, if you got a letter like that. There was a demand for $5,000 there, and a threat to tell something."

"You didn't consider it would have a serious effect?

"No, not on me, but on the man who wrote it if I could find him."

"But you had nothing to worry about if your wife received a letter?"

"Well, it might have caused some suspicion, because I had been away from home some time."

MR. ROBERTS REPLIED

The reply sent by Mr. Roberts to the first letter was then requested by Mr. Henderson and was produced. Mr. Roberts said he had addressed it to Elmer Clays but not to "general delivery" and it came back to him. Later when he replied to the second letter he enclosed a copy of the first letter and registered the letter. This letter, written by Mr. Roberts on C.P.R. stationery while on his way home, denied the affair as alleged and charged Elmer Clays with blackmailing.

CHANGED ADDRESS

James F. Murray, district superintendent of postal service at Vancouver, gave evidence regarding a postcard directed to the postmaster at Vancouver, instructing him to forward letters adressed to "Elmer Clays" to Box 204, Victoria

The next witness was William Hartnell, 500 Obed Avenue, clerk in the registration department at the Post Office. He identified a return registered letter card signed with the name Elmer Clays. He did not know who Elmer Clays was but remembered that the man who signed the card was of sallow complexion with thin cheeks. He only saw him for a few seconds at the wicket.

Walter Henry Liddiard, 1038 Queens Avenue, money-order clerk at the Post Office, identified an application for rental of a post-office box which he had received, but did not remember the person who applied. The application was signed by "Elmer Clays Cadboro Bay, traveler."

Postmaster George H. Gardiner identified registered letter record sheets from the Post Office, having reference to a registered article addressed to Elmer Clays.

KEY IDENTIFIED

Assistant Postmaster Charles E. Ray identified the key taken from the accused by Detecive Jarvis as the one which fitted Box 204 at the Post Office.

Thomas S. Bowett, chaplain at the Rest Haven Sanitarium, said he had known Mr. Le Marquand for fifteen years and had seen his handwriting. He said a signature of James Le Marquand on a post-office box application, dated September, 1929, was in Mr. Le Marquand's writing. Several other sheets of writing he also identified as that of the accused.

Mr. Harrison explained these identifications were made for the purpose of calling expert handwriting evidence.

HANDWRITING EVIDENCE

James H. Beatty, of Sprott-Shaw School, was called as the handwriting expert. He compared the writing on the two exhibits identified by Mr. Bowett with the signature of Elmer Clays on a post office box application. While the writing "Elmer Clays" was evidently disguised he thought it was written by the same person. He linked other exhibits written by Elmer Clays as in the same writing as that of the sheets declared by Mr. Bowett to have been written by Le Marquand.

Mr. Ray was recalled to testify that Box 204 was asigned to Elmer Clays.

Mr. Henderson said he would not call any defence and the magistrate made the formal committal for trial without comment.

Le Marquand was granted bail in the sum of $5,000 in two sureties at the courthouse this afternoon.

Announcing the First Showing in Victoria of the New Super-modern

SPARTONS

Prices From $67.50 up. On Easy Terms

THE famous Sparton tone, fuller and richer . . . all the latest super-heterodyne features, plus Automatic Volume Control, Pentode Tubes, etc. Sparton now offers you instruments of super-performance and cabinet beauty at the lowest prices in Sparton's history. Come to-day and see them.

FLETCHER BROS (VICTORIA) LTD.

1110 Douglas Street

AIRWAYS SUED BY MANAGER

Arrangements were completed by Charles Chateauneuf Johnston, through his counsel, J. Percival Walls, for the trial next Friday before Judge Lampman of his suit against the Alaska Washington Airways of B.C. Ltd.

Mr. Johnston claims $565.85 due him for unpaid salary and money expended while he was manager of the airplane service here.

The action between D. C. Saunders and the Begg Motor Company over a motorcar will come to trial before Judge Lampman next Thursday, it was announced to-day.

The suit between E. H. M. Foote and F. W. Walker over a house on Faithful Street has been set down to be heard by Judge Lampman next Tuesday.

Impromptu Talks By Club Member Heard By Kinsmen

Impromptu speeches by members of the club, arranged by Dr. Stan. Miles and Harold Bassett, featured the programme of the Kinsmen's dinner in the Empress Hotel yesterday evening.

During the meeting, Miss M. A. Wigley of the Victoria Business and Professional Women's Club and Mrs. P. B. Scurrah, president of the Women's Canadian Club, enlisted the support of the Kinsmen for the lecture to be given in aid of the proposed women's workroom, aimed to assist the unemployed women of the city.

Fill Your Lamp Sockets

with the

EDISON MAZDA LAMPS

A Lamp for every need—they are the Best you can buy and are

Made in Canada

By Them by the Carton

Hawkins & Hayward Ltd.

Electrical Quality and Service Store

1121 Douglas Street, Corner View

Phone E 1171

General Advance In Wheat Prices Offsets Previous Recessions

Canadian Press

Winnipeg, Oct. 16—Wheat prices changed their course of the last two days on the Winnipeg grain exchange to-day and at the close advances of from ¾ to 1¼ cents were shown in the different months. October at 55⅞ made the greatest gain of 1¼. November was up 1⅛ at 56⅛; December ¾ to ⅞ at 55¼ and May ¾ at 59.

The price advancements, which followed reports of a strong Liverpool market and spasmodic buying in the pit by houses with seaboard connections, practically regained the ground lost during the last couple of sessions. Hedging at various times was offset by ready purchases.

With almost 3,000,000 bushels of wheat being taken in at country points daily for the last week or so, the market has been called upon to absorb a large volume of wheat and its action in the process of finding buyers for this has been surprisingly good.

There was good demand for top grades of cash wheat but offerings were light and only odd small lots changed hands.

Cash interest in coarse grains was confined entirely to the various grades of oats, presumably for export, but offerings here also were light and no sales were confirmed.

Pit trade in all coarse grains was fairly brisk at times and with the exception of flax, values generally were higher in sympathy with wheat.

To-day's Grain Markets

WINNIPEG

(By Logan & Bryan)

Winnipeg, Oct. 16—Wheat: The wheat market took on a firmer tone to-day, being encouraged by unexpected strength in Liverpool and by a fairly good export business working. Prices advanced about ⅞ cent during the first period and held very steady throughout the day at the advance. Offerings were fairly liberal at times but there was good absorption by outside interests which was understood to cover export sales.

Seaboard estimated export sales at 500,000 bushels but it was generally understood here that sales were larger or close to 1,000,000 bushels, taking into consideration what business was done from Atlantic seaboard. The business included another cargo worked to China. Houses with seaboard connections were the best buyers of the futures to-day.

In the cash market there was a good demand for most grades. The weather in western Canada continues fine and country marketings are fairly heavy. The weather has been mostly clear the past two days over the winter wheat belt and frost is forecast for to-night in many states.

Winnipeg closed ¾ to 1¼ higher.

Coarse grains: These markets were all strong. There was further export business reported in oats and some inquiry for barley and rye but no sales confirmed. The bulk of the buying in barley appeared to be spreading or against sales of rye, while rye advanced in sympathy with the strength in wheat.

Oats closed ⅝ to ¾ higher. Barley closed 1 to 1⅜ higher. Rye closed ¾ to 1 higher.

Flax—This market was weak, the October closing at the lowest price for the season. There was practically no demand from any quarter. Closing prices were half to 1⅜ lower.

Liverpool due ⅛ to ⅝ higher, based on Winnipeg.

	Open	High	Low	Close
Wheat—				
December	55-1	55-3	54-7	55-2
May	58-4	59-3	58-4	59
November	55-4	56-1	55-3	56-1
October	55-1	55-7	55-1	55-7
Oats—				
December	29-7	30-4	29-7	30-4
May	31	31-5	31	31-5
October	30-6	31-4	30-4	31-2
Rye—				
October	35	35-4	35-2	35-4
December	35-5	36-1	35-5	36
May	38-3	39	38-3	38-7
Barley—				
October	30-5	31-4	30-7	31-4
December	31-4	32-2	31-3	32-2
May	33-3	34-6	33-6	34-5
Flax—				
December	93-4	93-6	93	93
May	99-2	99-4	98	98
October	93-2	93-4	92	92-2

Cash Grain Close

Wheat—1 h., 60⅝; 1 n., 59¼; 2 n., 52¾; 3 n., 48⅞; No. 4, 45⅞; 5 n., 42⅛; 6 n., 38⅞; feed, 35⅞; track, 56⅝. Amber durum: No. 1, 73⅞; No. 2, 65⅞; No. 3, 58⅞; No. 4, 43⅞.

Oats—2 cw., 31¼; 3 cw., 28¼; ex. 1 feed, 28¼; 1 feed, 26¾; 2 feed, 25¼; rej., 22¼; track, 31¼.

Rye—1 cw., 35½; 2 cw., 35¼; 3 cw., 33½; rej. 2 cw., 32½; rej., 30½; track, 35¼.

Barley—3 cw., 31⅛; 4 cw., 30; 5 cw., 35½; 6 cw., 27; track, 31⅛.

Flax—1 nwc., 91⅝; 2 cw., 87⅝; 3 cw., 68⅝; rej., 68⅝; track, 91⅝.

INDEMNITIES FOR SATURDAY

	Bid	Offer
Winnipeg		
Wheat—		
December	54-6	55-6
May	58-5	59-5
October	55-4	56-6
Chicago		
December	49-7	51-5
May	54-1	56

LIVERPOOL

Liverpool, Oct. 16.—The following wheat quotations were supplied by Broomhall, Liverpool, to-day, all prices c.i.f. (cost, insurance and freight), Liverpool. Per bushel, Canadian money:

	To-day	Yest.
No. 1 Man. nor., Vancouver, shipment October	74¼	74½
No. 2 Man. nor., Atlantic, shipment October	68⅛	68¾
No. 3 Man. nor., Atlantic, shipment October	64	64¼
Argentine (Baril, 63 lbs.), shipment October	59¼	59½
Argentine (Rosafe, 63 lbs.), shipment October	60⅝	60⅞
Australian wheat, shipment October	69½	68⅝
U.S. No. 1 hard winters, new crop, gulf, shipment October	65⅞	65⅝
U.S. No. 1 hard winters, old crop, Atlantic, ship. October	61⅝	61⅝

New B.C. Companies Get Incorporation

New B.C. companies granted incorporation at the Parliament Buildings this week are:

Active Bailiff Service Ltd., $10,000, Vancouver.

Blumberg Garments Ltd., $10,000, Vancouver.

British Pacific Properties, Ltd., $100,000, Vancouver.

Cliff Cameron Autos, Ltd., $10,000, Victoria.

Dayton Williams Music Company, Ltd., $10,000, Kelowna.

Elks Club of Trail, B.C., under Societies Act.

Meadow Park Hotel, Ltd., $50,000, Pitt River, Coquitlam.

Northern Supply Ltd., $10,000, Vancouver.

Secretarial Services Ltd., $5,000, Vancouver.

Sir Walter Scott Arms Ltd., $20,000, Abbotsford.

Stanley Theatre Company Ltd., $150,000, Vancouver.

Tudor Inn Ltd., $100,000, Vancouver.

Universal Traders Ltd., $10,000, Vancouver.

NEW YORK SUGAR

New York, Oct. 16.—Raw sugar was unchanged early to-day at 3.40 for spots. There were no sales to-day, although it was reported that yesterday's business at the 3.40 level aggregated 37,000 bags of Cuban for prompt shipment and 5,600 bags of Philippines, ex-store, Norfolk.

There was no change in refined, withdrawals on old contracts being of fair proportions, while no new business was reported. Prices were listed at 4.60 for fine granulated by all refiners.

CHICAGO

(By Logan & Bryan)

Chicago, Oct. 16.—Wheat: The general tone of the market was firm but the price range was narrow most of the session. Liverpool was strong, closing 1 to 1½ higher with a better milling demand reported. Export business continues good with sales to-day placed at 1,500,000 bushels, mostly Canadian.

The shipping business here was fair and spot markets generally continue firm. Receipts in the far southwest have increased since the recent rally in prices. Weather map showed generally fair conditions with forecast for fair weather generally. The drought in the far southwest has not been broken and is still causing anxiety. Minneapolis stocks decreased 85,000 bushels for the week. Argentine shipments 1,198,000 bushels wheat and from Australia 1,992,000 bushels.

The market in general shows a strong undertone with fair accumulation indicated on the setbacks, with any important constructive developments think wheat would give a good account of itself.

Corn: Trade in corn was moderate with prices not much changed. Firmness in wheat helped the market a little. The shipping demand was of moderate proportions. Country sales were light. Argentine shipments were 8,810,000 bushels. Receipts 134 cars here.

Weather was favorable and indications are for an early movement of new corn in some sections. For present look for a trading market.

Oats were rather firm with moderate buying support. The cash demand was slow. Receipts continue moderately light. At the price think oats are good, long pull proposition.

Rye: Although the trade in rye is small, there is good buying on the setbacks and the position is regarded as decidedly strong, should other grains begin to show any improvement.

	Open	High	Low	Close
Wheat—				
July	55-3	55-4	54-7	55-2
December	50-5	50-6	50-1	50-4
May	54-5	54-7	54-3	54-6
March	53-5	53-6	53-2	53-3
Corn—				
July	40-4	41-1	40-3	41-1
December	35-1	35-3	34-6	35-2
May	39-3	39-4	38-7	39-3
March	37-2	37-4	37	37-4
Oats—				
May	24-6	24-6	24-4	24-6
July	24-1	24-2	24-1	24-1
December	22-1	22-2	21-7	22-2
Rye—				
May	41-6	41-7	41-5	41-6
December	39-2	39-2	38-7	38-7

Cash Grain Close

Wheat—2 r., 51½; 3 r., 51¼; 4 r., 50½; 3 r. smutty, 49½; 2 h., 51¾ to 52; 4 h., 50½.

Corn—2 m., 38; 3 m., 37½; 4 m., 37½; 6 m., 36; 2 y., 38 to 38½; 3 y., 37½ to 38¼; 4 y., 37½ to 38; 5 y., 37 to 37½; 6 y., 36; 2 w., 38½; 3 w., 38; 5 w., 36½; 6 w., 36½; new 4 m., 31½; 5 y., 31; new and old 3 y., 34.

Oats—2 w., 22¾ to 23½; 3 w., 22 to 23¼; 4 w., 21 to 21½.

Rye—No. 2, 45½ to 47.

TO-DAY'S EXCHANGE

New York, Oct. 16.—Foreign exchanges steady.

Great Britain—Cables 3.87½.
France—Cables 3.93⅞.
Italy—Cables 5.18.
Belgium—Cables 14.04.
Germany—Cables 23.15.
Holland—Cables 40.52.
Norway—Cables 22.30.
Sweden—Cables 23.10.
Denmark—Cables 22.00.
Switzerland—Cables 19.58.
Spain—Cables 8.99.
Portugal—Cables 3.52.
Greece—Cables 1.29.
Poland—Cables 11.30.
Czechoslovakia—Cables 2.96⅜.
Jugoslavia—Cables 1.77.
Austria—Cables 13.50.
Roumania—Cables .59.
Argentine—Cables 23.50.
Brazil—Cables 5.45.
Tokio—Cables 49.38.
Shanghai—Cables 33.00.
Montreal—Demand 8887½.
Mexico City—Cables (silver peso) 35.75.

New York, Oct. 16.—Call money firm, 2½ per cent all day.

Time loans firm, 30 to 60 days 3; four months 3; 5 to 6 months 3 per cent.

Prime commercial paper 3¾.

Bankers' acceptances firm, 30 days 3½ bid, 3¼ asked; 60-90 days 3½ bid, 3¼ asked; four months 3¾ bid, 3½ asked; 5 to 6 months, 4½ bid, 4¼ asked.

Investment Bonds

(By Robb, Robertson & Birch Ltd.)

Provincial and Municipal—	
Prov. of Ontario 4½% 1944	98.00
Prov. of Alberta 4% 1956	85.00
Prov. of Manitoba 4½% 1951	94.00
Prov. of Sask. 4½% 1955	85.00
Prov. of B.C. 4½% 1969	94.00
Public Utility—	
Assoc. Tel. and Tel. 5½% 1955	73½
Beauharnois 6% 1959	76.00
B.C. Telephone 5% 1960	99.00
Calgary Power 5% 1960	91.00
Can. W. Telephone 5½% 1956	98.00
Can. North Power 5% 1953	89.00
Gatineau Power 5% 1956	83.00
Jamaica Public Ser. 5% 1950	94.00
West Power Co. of C. 5% 1949	99.00
W. Kootenay Power 5% 1956	97.00
Industrials—	
Abitibi P. and Paper 5% 1953	46.00
Burns & Co. 5½% 1948	57.00
Canada Cement 5½% 1947	91.00
Canada Steamship 6% 1941	38.00
Dom. Tar and Chem. 6% 1949	86.00
General Steel Wares 6% 1952	46.00
Massey Harris 5% 1947	63.00
Med. and Dental Bldg. 6% 1944	88.00
Simpson's Ltd. 6% 1949	89.00
Foreign—	
Bolivia 6% 1947	12½
Buenos Aires 6% 1961	21.00
Colombia 6% 1961	27.00
Cundinamarca 6½% 1959	24⅝
French Nat. Mail 6% 1952	105.00
New South Wales 5% 1957	40⅝
Peru 6% 1960	8.00
Rio Grande de Sul 6% 1968	[illegible]
San Paulo 7, 1940	51½

BRAZILIAN UP AT MONTREAL

Industrial Alcohol Also Fractionally Higher; Other Issues Unchanged in Light Trading

Montreal, Oct. 16.—Brazilian Traction, foremost of the Montreal Stock Exchange's free issues, took the lead in to-day's trading and staged a small advance. The stock opened at 10¼ and then reacted slightly. During the afternoon it sold up from the day's low point of ten to a par with the opening, where it held a net advance for the day of ¼. Industrial Alcohol was also firmer, gaining fractionally.

Elsewhere throughout the list, stocks were practically unchanged and trading was at a low level. International Nickel held unchanged at ten.

Canada Cement preferred lost some of its recent strength, selling off ¼ during the afternoon to 66½, although at this price it was still ½ above the minimum level fixed by the exchange.

Massey-Harris showed a loss for the greater part of the session, but in the trading of the last few minutes it was back to two, unchanged for the day. Being under $3 in value, the stock has now no minimum level. A new low of 1⅜ was struck this morning.

TORONTO MINES ERRATIC TO-DAY

Prices Fluctuate Within Narrow Range; High-grade Golds Under Light Pressure

Canadian Press

Toronto, Oct. 16.—Stock prices fluctuated aimlessly within a narrow range to an irregular close on the Standard Stock and Mining Exchange market to-day.

Among the higher-priced gold stocks McIntyre and Teck Hughes dipped 25 apiece, the latter appearing to be under light selling pressure. Lakeshore turned over in the afternoon at 26.50 for a gain of 50, and Wright Hargreaves and Nipissing advanced 5 each.

In the cheaper sections Macassa and Premier Gold lost 3 apiece, Siscoe a cent and Brownlee and Moffatt-Hall fractions, while Eldorado and Moss recorded slight gains.

Noranda met improved demand in the afternoon and closed up 35, but International Nickel and other interlisted stocks were just holding in dull turnover.

STEADY TONE IN LONDON

Transatlantics and German Bonds Improved in Sympathy With Wall Street

Canadian Press

London, Oct. 16—The stock exchange had a steady undertone to-day, although the volume of business was small. German bonds were better and transatlantics improved in sympathy with Wall Street.

Hydro-electric was $11, International Nickel $11⅝, Brazilian Traction $12⅜ and Radio $16½. The increase in the rate of the Federal Reserve Bank of New York had little effect, since money rates here are higher than in New York.

TORONTO STOCK FIRMER TO-DAY

Small Gains Scored By Majority of Pivotal Issues in Slow Session

Canadian Press

Toronto, Oct. 16—Toronto Stock Exchange market was somewhat firmer in the afternoon and small gains were shown by majority of pivotal issues. The volume, while slightly improved in the afternoon over the forenoon, nevertheless indicated a lack of public interest.

Massey-Harris supplied most activity of any individual issues. The stock dropped to a new record low of 1⅜, then firmed to 1¾ at the close.

Brazilian Traction at 10⅛, C.P.R. just above 16, Ford of Canada at 12¾, International Nickel at 10, were all up ½ point or less.

Dominion Stores was off slightly at 17. B.A. Oil sold under 9 and Imperial at 10¼ was below last night's final.

Bank Clearings Decline Shown Across Canada

Winnipeg, Oct. 16—Canadian bank clearings for the week ending October 15, 1931, compared with the corresponding week, 1930, are as follows:

Halifax, $2,554,886, $4,218,242.
Saint John, $714,227, $2,496,445.
Moncton, $655,629, $986,433.
Sherbrooke, $639,147, $936,534.
Quebec, $4,574,334, $7,031,789.
Ottawa, $5,238,445, $7,961,198.
Montreal, $86,837,527, $151,034,473.
Kingston, 1930, $852,465.
Peterboro, $566,171, $940,177.
Toronto, $73,394,264, $127,446,424.
Hamilton, $3,311,946, $6,058,199.
Kitchener, $859,966, $1,447,264.
Brantford, $713,065, $1,148,180.
London, $2,230,890, $2,235,884.
Chatham, $403,076, $615,279.
Windsor, 1930, $2,868,284.
Sarnia, $325,125, $637,134.
Sudbury, $571,452, $1,251,538.
Fort William, $506,377, $854,675.
Winnipeg, $36,007,395, $62,282,356.
Brandon, $401,974, $616,777.
Regina, $3,749,780, $10,191,727.
Moose Jaw, $2,473,842, $1,012,810.
Saskatoon, $1,499,953, $2,569,675.
Prince Albert, $275,881, $405,658.
Edmonton, $3,340,839, $3,073,283.
Calgary, $4,765,506, $3,945,499.
Medicine Hat, $398,758, $358,512.
Vancouver, $11,888,209, $17,754,072.
New Westminster, $477,965, $767,169.
Victoria, $1,800,991, $2,639,686.

NEW YORK METALS

New York, Oct. 16.—Copper, quiet; electrolytic spot and futures, 7.

Tin, easy; spot and nearby, 23.00; futures, 23.35.

Iron, quiet; unchanged.

Lead, steady; spot New York, 4.00; East St. Louis, 3.82.

Zinc, quiet; East St. Louis, spot and futures, 3.35.

Antimony, 6.50 to 6.60.

CANADIAN STOCKS

MONTREAL

(By Logan & Bryan)

	High	Low	Bid
Abitibi Power	..	..	3
Alberta Pacific	..	..	3
Bell Telephone	..	..	121
Brazilian	10-2	10	10
B.C. Power A	..	..	26
Can. Car Foundry	..	..	6-2
Canadian Cement	5-1	5	5
Can. Ind. Alcohol A	..	..	1-3
Canadian Power	..	..	45
Canadian Steamers	..	..	3
Cockshutt Plow	..	..	3-6
Cons. M. and S.	..	..	65
Dominion Bridge	..	..	27
General Steel Wares	..	..	1-2
International Nickel	..	..	9-7
Lake of the Woods	..	..	5
Massey Harris	..	..	1-4
Montreal Power	..	..	38
National Brewing	..	..	24
Nat. Steel Car	..	..	12-4
Steel of Canada	..	..	21
Winnipeg Electric	..	..	6-4
CURB—			
Associated Breweries	..	..	7
B.A. Oil	..	..	9
Canada Dredge	..	..	25-2
Distillers Seagram	..	..	7
Dryden Paper	..	..	1-2
East Dairies	..	..	20
Imperial Oil	10-3	10-1	10-1
International Petrol	10	9-6	10
Page Hersey	..	..	68-6
Walker Goodsell	..	..	3-4
MISCELLANEOUS—			
Intl. Utilities A	..	..	17
Canada Gypsum	..	..	5
Loblaw Grocers	..	..	11-4

TORONTO MINES

(By Logan & Bryan)

	Last
Noranda	1350
Newbec	3
Pend Oreille	61
Pioneer	11
Premier	46
Sherritt Gordon	51
Sudbury Basin	40
Wright Hargreaves	265
Teck Hughes	565
Treadwell	110
Ventures	52
Mining Corporation	141
McIntyre	1800
Manitoba Basin	1½
Lakeshore	2625
Nordon	17
Kirkland Lake	51½
International Nickel	975
Hudson Bay	275
Hollinger	555
Imperial Oil	10
Dome Mines	950
Falconbridge	100
Ajax	110
Coast Copper	300
Amulet	17
Big Missouri	9½
Associated Oil	5
Home Oil	40
Mayland	15
C. and E. Lands	20

TORONTO INDUSTRIALS

(By A. E. Ames & Co.)
11 a.m. (e.s.t.) Quotations

	Bid	Asked
Beatty Bros. com.	10	10¼
Do. pfd.	..	63½
Bell Telephone	..	121
Brazilian T.L. and P.	10	10¼
B.A. Oil	8⅞	..
B.C. Power A	..	26
Can. Canners B	..	9¾
Canadian Cement pfd.	66½	67½
Canadian Hydro-electric	..	66
Canadian Pacific (Montreal)	15⅝	16
Cockshutt Plow	3¾	4
Cosmos Imp. com.	..	7
Ford of Canada A	12½	12¾
Frost Steel and Wire pfd.	..	85
Goodyear Tire	..	85
Gypsum Lime and Alabastine	..	5
Hinde & Dauch com.	..	3
Imperial Oil	10⅛	10¼
Imperial Tobacco	..	8¾
International Nickel	9⅝	9¾
International Petroleum	10	10¼
International Utilities A	17½	..
Lake of the Woods com.	5½	6
Massey Harris com.	1¼	1½
McColl Frontenac	..	9⅝
Montreal Power	..	38
Noranda	13.10	13.50
Page Hersey Tubes	..	69½
Riverside A	..	11
Service Station A	..	7
Do. pfd.	..	50
Sherritt Gordon	..	51c
Sudbury Basin	..	40c
Ventures	41c	43c
Walkers G. and W.	3½	3⅝
Winnipeg Electric com.	6	6½
Lakeshore	26.00	26.50
Teck Hughes	5.85	5.90

LEVELS HELD AT VANCOUVER

Pioneer Gold Advances Five Cents in Light Turnover; Other Issues Stationary

Canadian Press

Vancouver, B.C., Oct. 16.—Trading on the Vancouver Stock Exchange was of a dull nature in the morning session to-day and with the exception of Pioneer Gold, stocks generally held around their levels of yesterday. Pioneer opened unchanged at $2.30, and in the last hour of trading sold up 5 cents to close at $2.35 in light turnover. Cotton Belt was very firm, selling at 27 cents, and Premier Gold did not register a sale but was quoted at 46 and 50. Premier Border sold at a half cent for the first sale registered in a long time.

In the listed oils, only two stocks were traded, those being Home Oil at 30, and Model brought out two sales at 13. Crows Nest eased slightly in the unlisted oils to 4⅝, East Crest was about the same at 8 and Merland sold at 4¾.

Vancouver, Oct. 16.—Morning sales on the Vancouver Stock Exchange were:

Oils—25 Home at 30; 500 Model at 13.

Unlisted Oils—8,000 Crow's Nest at 4⅝; 100 Eastcrest at 8; 1,000 Merland at 4¾.

Listed Mines—3,000 Cotton Belt at 27; 100 Pioneer at 2.30, 100 at 2.35; 3,000 Premier Border at ½.

Unlisted Mines—5 Consolidated M. and S. at 65.00.

Eastern Mines—200 Sherritt Gordon at 48.

VANCOUVER WHEAT

Vancouver, Oct. 16.—Futures quotations:

Wheat—	Open	High	Low	Close
November	53½b	53½b	53½b	53½b
January	55½b	55½b	55½b	55½b

Cash:	Straight	Tough
No. 1 hard	57½	55¾
No. 1 northern	56	54½
No. 2 northern	50¼	47¾
No. 3 northern	46	43
No. 4 wheat	43	40
No. 5 wheat	41	38
No. 6 wheat	39	36
Feed	48¼	45¼

WEEKLY REPORT OF BANK OF ENGLAND

Canadian Press

London, Oct. 15.—The weekly statement of the Bank of England shows the following changes in pounds: Total reserve increased, 2,974,000; circulation decreased, 2,615,000; bullion increased, 179,000; other securities decreased, 1,760,000; public deposits increased, 3,847,000; other deposits decreased, 9,329,000; notes reserve increased, 2,734,000; government securities decreased, 6,500,000.

The proportion of the bank's reserve to liability is 40.50 per cent compared with 36.96 last week.

Rate of discount, 6 per cent.

CANADIAN BANKS

(By Logan & Bryan)

	Bid
Imperial	203
Montreal	235
Nova Scotia	284
Toronto	217

UPRISING IN WALL STREET WITH NUMEROUS GAINS IN RAILS AND INDUSTRIALS

NEW YORK STOCK EXCHANGE

FRIDAY, OCTOBER 16

(By Logan & Bryan)

At the close of the market this afternoon, the Dow Jones averages for thirty industrials stood at 102.49, up 3.78 for the day. Twenty rails finished at 56.64, up 2.94, and twenty utilities at 40.78, up 1.23.

The trend of the market, as shown by thirty industrials, follows:

10.30—99.01, up 0.30.
11.30—100.76, up 2.05.
12.30—101.31, up 2.60.
1.30—101.47, up 2.76.
2.30—101.53, up 2.82.
3.00, final—102.49, up 3.78.

Sales follow:

10.30—200,000.
Noon—700,000.
1.30—900,000.
2.10—1,100,000.
Final—1,400,000.

	High	Low	Close
Electrical and Manufacturing			
Allis Chalmers Mfg.	17-2	16-2	17-2
Amn. Brown Boveri	4-4	..	4-4
Elec. Auto Lite	26-2	25	26-2
Elec. Storage Bat.	34	33	33
Foster Wheeler	14-4	14	14-1
General Electric	30-1	28-7	29-7
Int. Combus. Engr.	⅞	..	⅞
Westinghouse Electric	47-3	44-7	47-3
General Realty	1-5	..	1-5
Miscellaneous and Manufacturing			
American Can Co.	83	78-6	83
Amn. Safety Razor	34-2	32-6	34-2
Bendix	16-7	16-1	16-5
Burroughs Adding	12-3	11-5	12-3
Case Threshing	48-3	44-1	48-3
Congoleum Nairn	10-2	9-5	10-2
Continental Can	37-6	36-6	37-6
Curtiss Wright	2	..	2
Dupont de Nemours	57-7	54-2	57-5
Eastman Kodak	108-6	103-6	108
Gillette	13-5	12-3	13-2
Gold Dust	21-1	20-1	21-1
Int. Harvester	26-4	25-4	26-1
Nat. Cash Register	17-2	16-5	17-2
Pullman	29	27-2	29
Radio Corp. of Amn.	13-4	12-3	13-3
Remington Rand	4-3	..	4-3
Simmons Co.	10-5	9-7	10-4
Underwood Type.	32-4	32	32-2
Worthington Pump	28	24-6	26
Rails			
Allegheny Corp.	4-4	4	4-4
Atchison	116-2	110-2	116-2
Atlantic Coast	65-1	65	65
Balt. and Ohio	39-6	36-4	39-5
Canadian Pacific	14-3	13-3	14-3
Ches. and Ohio	32-6	30	32-3
Chicago and Northw.	18	15-4	17-4
Chicago Great West.	5	4-4	5
C.M. and St. Paul	3-5	3-3	3-4
Chicago Rock Island	28-4	25-6	28-4
Del. and Hudson	102-2	98	102-2
Del. Lack. and Western	40-4	39	40-4
Erie	14-6	13-4	14-6
Great Northern pfd.	29	25-4	29
Ill. Central	31	30-3	30-6
Lehigh Valley	20-4	20	20-4
Louis. and Nash.	39-4	39	39
Mo., K. and Texas	9-4	9-1	9-3
Missouri Pacific	16-2	14-4	16
Do. pfd.	39-5	39-5	39-5
N.Y. Central	62-3	58-2	62
N.Y. N.H. and H.	46	42-4	44-7
Norfolk and Western	137-4	..	137-4
Northern Pacific	27	23-5	25-6
Pennsylvania Railroad	35-1	33-4	35
St. Louis San Fran.	11-1	10-2	11-1
Southern Pacific	56-4	53-2	56-1
Southern Railway	19-1	17-7	19-1
Union Pacific	115-4	111	115-4
Wabash	8-6	8	8-4
Parmale	1-4	..	1-4
Steel and Iron			
Amn. Car and Foundry	13-4	12	13-4
Amn. Locomotive	10-2	..	10-2
Amn. Steel Foundry	10-3	10	10-3
Baldwin Locomotive	9-4	8-1	9-4
Bethlehem Steel, xd.	28-6	27-4	28-4
A. M. Byers Co.	17-3	17-1	17-2
Col. Fuel and Iron	10-3	..	10-3
Crucible Steel	23-2	..	23-2
Gen. Ry. Signal	34-4	34	34
Lima Locomotive	19-4	..	19-4
Pressed Steel Car	2-1	..	2-1
U.S. Cast Iron Pipe	13-7	13-3	13-7
U.S. Steel	69-3	65-6	68-7
Automobiles and Accessories			
Auburn	119-2	111	119
Briggs	9-7	9-6	9-6
Chrysler	15-6	14	15-6
General Motors	25-5	24-3	25-3
Hudson	10	..	10
Hupmobile	4-7	4-4	4-7
Mack Truck	19-3	18-5	18-6
Mullins Body	10-1	9-6	10-1
Nash	20-1	19-6	20-1
Packard	5-1	5	5
Stewart Warner	7-4	7	7-4
Studebaker	11-4	11-2	11-4
Timken Roller	24-4	23-4	24-4
White	10-7	10-4	10-7
Willys Overland	2-4	2-3	2-4
Yellow Truck	5	..	5
United Aircraft	15-4	14-3	15-4
Tires and Rubber			
Goodyear	24-4	24-2	24-4
U.S. Rubber	7-2	6-4	7-2
Public Utility			
Amn. Foreign Pow.	14-5	13-3	14-5
Amn. Pow. and Light	19-4	19-2	19-4
Amn. Tel. and Telegr.	135-6	131	135-5
Amn. Waterworks	29-6	28-4	29-4
Columbia Gas	21-2	20	21-2
Consol. Gas, N.Y.	71-3	68-6	71-2
Elec. Pow. and Light	22-3	21	22-1
Inter. Tel. and Telegr.	16-4	15-6	16-3
Louisville Gas	24-6	24	24-4
North American	37-4	35-3	37-3
Pacific Gas and Elec.	35-4	35	35-1
South. Calif. Edison	34-5	33-4	34-5
Stand. Gas and Elec.	37-4	36	37-4
United Corp.	14-2	12-7	14-2
Util. Pow. and Light A.	11-6	11-2	11-6
Western Union	88-7	85	88-7
Natl. Pow. and Light	17-3	17	17-3
Elec. Bond and Share	20-2	18-7	20-1
Food Products			
American Sugar	44-4	43-7	44-4
Borden Company	48	46-4	47-5
California Packing	15	..	15
Canada Dry	18-6	17-1	18-6
Coca Cola	108	104	108
Corn Products	43-6	42	43-5
General Foods	35-1	34-4	35
Gt. West Sugar	7-4	..	7-4
National Biscuit	46	44-4	45-6
Nat. Dairy Prods.	27	26-2	26-7
Penick and Ford	28-1	27-1	27-1
Safeway Stores	47-7	46-4	47-6
Standard Brands	15-2	14-7	15-2
United Fruit	34-4	31	34-4
White Rock	27	..	27
Apparel			
Julius Kayser	10-4	10-2	10-4
Nat. Bella Hess	3-4	..	3-4
Real Silk Hosiery	3-6	3-5	3-6
Retail Trade			
Asso. Drygoods, xd.	10	..	10
Childs Co.	10-2	..	10-2
Drug Inc.	53	51	53
S. S. Kresge Co.	22-6	22	22-6
Krueger Toll	7-6	7-4	7-6
Montgomery Ward	11-7	11-1	11-4
Sears Roebuck	38-7	36-2	38-6
Schulte Retail	4-1	..	4-1
F. W. Woolworth	53-6	52	53-3
Kroger Groceries	21	20-3	20-4
Tobaccos			
Amn. Tobacco B.	90-7	88-4	90-4
General Cigar, xd.	31	..	31
Ligget Myers B.	54-4	53-4	54
Lorillard	13	12	12-6
Reynolds Tobacco B.	39-5	39	39-5
Tobacco Prods. B.	2-4	..	2-4
Miscellaneous			
Fox Film A	8-2	7-5	8
General Asphalt	14-1	13	14-1
Intl. Match pfd.	25-1	24	24-4
Johns Manville	33-1	31-1	33-1
Loew's	37-6	36	37-2
Paramount Famous	14	13	14
R.K.O.	8-6	8-1	8-6
Tex. Pac. Land	6-6	6	6-6
Transamerica	4-2	4	4-2
U.S. Realty	12-5	12	12
Warner Bros.	7-3	6-4	7-2
Comw. Southern	5-5	5-3	5-5
Amn. International	9	8-5	8-6
Chemical			
Air Reduction	62-6	60-3	62-6
Allied Chemical	80-2	75-2	80
Columbia Carbon, xd.	42-3	41	42-3
Coml. Solvents	11-3	10-5	11-2
Davison Chemical	5-4	..	5-4
Freeport Texas	20	18-6	20
Lambert	55	53	55
Lehn and Fink	21	..	21
Mathieson Alkali	17-7	17-6	17-7
Tex. Gulf Sulphur	26-2	24-4	24-7
Union Carbide	35-6	33-6	35-4
United Carbon	14	13	13
U.S. Ind. Alcohol	24-4	23-6	24-4
Oil Refining			
Atlantic Refining	12-3	11-4	12
Barnsdall	6	5-6	6-7
Continental Oil	6-6	6-3	6-3
Houston Oil	28-4	27-4	28
Midcontinental Pete	6-4	..	6-4
Pan. Amn. B.	9-1	8-5	9-1
Phillips Petro.	6	5-7	5-7
Prairie Pipe	9-1	8-5	9-1
Pure Oil	6	5-7	6
Royal Dutch	18-4	18-2	18-2
Shell Union Oil	4-1	..	4-1
Sinclair Cons. Oil	7-2	6-6	6-6
Standard Oil Cal.	31-6	30-3	31-4
Standard Oil N.J.	31-7	31-2	31-6
Socony Vacuum	14-3	13-6	14
Texas Corp.	19	17-6	18-6
Texas Pac. Coal	3-6	..	3-6
Union Oil Cal., xd.	15-4	14-7	15-1
Mining and Smelting			
Alaska Juneau	14-2	13	14-1
American Smelting, xd.	24-1	23	24
Anaconda Couper	15-2	14-5	15-1
Calumet Hecla	4-6	4-5	4-5
Cerro de Pasco	13-2	..	13-2
Dome	8-6	8-2	8-6
Howe Sound	14-4	..	14-4
Intl. Nickel	9-1	8-5	9
Kennecott	12-3	12	12-1
McKeesport Tin	45-2	43-4	45-2
Miami	3-6	3-1	3-6
Nevada Cons.	6-5	6-1	6-1
Patino Mines	7	..	7
Phelps Dodge	7-5	..	7-5
St. Joe Lead	11	10-7	11
Vanadium	18	17	18

Call money, 2½% all day.
Total stock sales, 1,400,000.

Canadian Press

New York, Oct. 16.—The stock market pushed up strongly again to-day, and while it showed some recession in the last hour, it came back in the last fifteen minutes to close at the best levels of the day, showing numerous advances of one to five at the finish. The turnover approximated 1,500,000 shares.

Wall Street generally interpreted the increase in the Federal Reserve's rediscount rate as constructive, and was encouraged by a more optimistic tone in the weekly mercantile reviews.

Rails and industrials were strong features in stocks. Gains of two to more than five points appeared in such issues as American Telephone, American Can, U. S. Steel, Santa Fe Railroad, New York Central, Baltimore and Ohio, Eastman, Pacific and Westinghouse Electric.

To-day's stock sales by Logan & Bryan: Allied Chemical, 17,100; American Can, 27,800; American Foreign Power, 11,700; American Tobacco B, 9,700; Bendix Aviation, 2,600; Bethlehem Steel, 12,300; A. M. Byers, 2,000; Case Threshing, 64,800; Chrysler, 20,000; Electric Bond & Share,—; Electric Power & Light, 15,100; General Motors, 53,000; Kroger, 6,300; Kennecott Copper, 6,500; International Telephone, 8,700; Johns Mansville, 3,500; Montgomery Ward, 5,600; North American, 18,100; Radio Corporation, 16,400; United Aircraft, 10,900; U.S. Steel, 34,500; Vanadium, 2,800; Westinghouse, 15,000; Worthington Pump, 2,600, and Auburn, 24,200.

ASKS SEPARATE GRADING FOR GARNET WHEAT

Western Grain Standards Board Approves Change Effective Next Year

Winnipeg, Oct. 16.—Garnet wheat will be excluded from the contract grades of the Northern classes after July 31, 1932, if a resolution passed unanimously by the Western Grain Standards Board to-day is approved and the Canadian Grain Act duly amended at the next session of Parliament. The resolution urged that it be graded as a separate variety of wheat in grades to be known as number one, two and three garnet, with anything which fails to meet the requirements of these grades being included in the lower grades of red spring wheat.

E. B. Ramsey, chairman of the Board of Grain Commissioners, stated he had discussed the matter with the council of the Winnipeg Grain Exchange, following receipt of a resolution at Thursday's session of the board, and had asked the exchange to amend its trading regulations to permit of three grades of garnet wheat being deliverable on the futures contract in the event of the new grades being embodied in the Canada Grain Act.

Action on the part of the exchange would enable hedging operations in Garnet wheat, and undoubtedly would work less hardship on the grower than if the wheat were not deliberably on contract, Mr. Ramsay stated. At present it is delivered as a component part of No. 2 or No. 3 northern wheat. Members of the board representing growers in all three prairie provinces were of the opinion that Garnet should be graded separately.

Garnet wheat was first made available to Canadian farmers for testing purposes in field areas in the spring of 1928. It was not graded higher than No. 2 northern because it was not found to equal Marquis as defined by the act. Despite protests of Canadian millers against it being graded in the northern class at all, it was permitted entry, and in 1929 a shipment was made by the government to European millers. Results of tests made from this shipment were embodied in a report issued at Ottawa in 1930.

FOREIGN BOND QUOTATIONS

(By Logan & Bryan)

	Bid	Asked
Antioquia 7s of 45 A.	20	24
Argentine 6s of 57	39	42
Argentine 6s of 59	39	42
Austrian 7s of 43	91¼	94¾
Belgian 6s of 55	82⅝	83⅞
Belgian 7s of 55	93⅝	97
Belgian 7s of 56	93	93⅞
Bolivia 8s of 47	10½	12⅞
Bogota 8s of 45	32	36
Brazil 6½s of 57	20¼	21½
Bdx. 6s of 34	99	99¾
Buenos Aires 7s of 57	26	28¼
Buenos Aires 7½s of 47	40	41½
Chile 6s of 60	16	17
Chile 7s of 42	22½	25
Chile 6½s of 57	20	25
Costa Rica 7s of 51	40⅛	45
Denmark 5½s of 55	70	78
French 7s of 1949	110	113½
French 7½s of 1941	111	111½
Finland 7s of 50	50⅛	60
German 7s of 49	59	59¾
Graz 8s of 54	45	47
Hungary 7½s of 45	23½	28
Hugo Stinnes 7s of 36	20	23
Hugo Stinnes 7s of 46	17	22
Italy 7s of 51	84½	85½
P.U. 7s of 57	67⅛	70
Jap. 6½s of 1954	97¾	98
Lyons 6s of 34	99	99½
MSS. 6s of 34	99	99½
Nord 6½s of 1950	98	99
Nwy. 6s of 44	..	89
Paris Orleans 7s of 54	93½	95
Polish 6s of 40	53½	58
Polish 8s of 55	54	60
Pry. 6s of 58	95	96
Pry. 7s of 58	98½	99¼
Ptx. 7½s of 66	14	17⅞
Seine 7s	104⅞	105
SSS. 6s of 36	..	100
Siemen Halske 6½s of 51	63	69
Ugy. 6s of 60	25	35
Ugy. 8s of 46	36	40

BAR SILVER

New York, Oct. 16.—Bar silver firmer and ⅛ higher at 29⅞.

IMPORTANT

Holders of Fully Registered Canadian Bonds will benefit by information we can give on their request.

Central Bldg. C. L. H. BRANSON Phone G 4121

LOGAN & BRYAN

BROKERS

STOCKS, BONDS, GRAIN, ETC.

Members New York Stock Exchange, and other leading Exchanges in Canada and United States

PRIVATE WIRES—ATLANTIC TO PACIFIC

Connecting with important intermediate points in both countries.

Canadian Branches—Victoria, Vancouver, Winnipeg, Toronto Montreal and Quebec

VICTORIA OFFICE—1124 GOVERNMENT ST. PHONE EMPIRE 1101

SECOND-GRADE BONDS AND FOREIGNS ADVANCE WITH HIGH-GRADE ISSUES LOWER

Canadian Press

New York, Oct. 16.—The bond market went through a process of readjustment to-day. High grade and gilt edge issues were generally lower in response to rising money rates, but many of secondary rating in all groups strengthened.

Some of the most striking losses appeared among United States Treasury and Liberty Bonds. The new Treasury 3s of 1951-55 and the 3⅛s of 1946-49, lost respectively about three or four points. Several other issues of this group slumped one point or so. Such losses might have been expected as these bonds rose to the highest levels on record a few months ago on the extreme ease in money rates.

It was during this period that the two Treasury bonds named were floated. Municipal obligations were unsettled in the over-the-counter market with prices sharply below yesterday's closing levels.

Atchison General 4s, American Telephone 5s of 1965, Cincinnati Gas and Electric series A 4s, and Union Pacific 4s of 1968 slumped about one point each.

Led by German obligations the foreign group advanced irregularly following the news that Chancellor Bruening had won a moderate majority in the Reichstag. French 7½s, German 5½s and 7s and Norwegian 6s, were from 1 to 2 points higher. Bulgarian 7½s jumped some four points.

Impressive gains appeared in second-grade bonds, particularly railroad issues. This movement was not so extensive in the public utility. Trading was quiet among industrial issues which declined irregularly.

Brokers' Loans Under Billion

New York, Oct. 16.—Loans to brokers and dealers held by the New York Federal Reserve banks have declined to the lowest total on record, it was disclosed with the announcement from Washington that such advances decreased by $70,000,000 during the week ending October 14. On that date, according to the announcement to-day, they aggregated $928,000,000, the first time the loans have been below $1,000,000,000.

The previous low of $1,001,000 had been established last week. Continued liquidation in the security markets are reflected in the loan statement. A year ago the loan total was $2,752,000,000. At their peak the loans were $6,804,000,000, on October 2, 1929.

MONTREAL CURB SUSPENDS FIRM

Canadian Press

Montreal, Oct. 16. — The firm of Beaulieu and Duncan was suspended from trading on the Montreal Curb Market to-day under sections of the constitution providing for bankruptcy of members.

G. Beaulieu, who held the firm's seat on the curb, was suspended, it was announced on the ticker.

At noon to-day no petition in bankruptcy had been filed in bankruptcy court.

Bethlehem Merger With Youngstown Off

New York, Oct. 16—Eugene G. Grace, president of the Bethlehem Steel Corporation, announced the merger contract between Bethlehem and Youngstown Sheet and Tube Company had been cancelled.

Mr. Grace said that due to changed conditions, it was deemed impracticable to carry out the contract made in March, 1930, for merging the two companies and that Bethlehem had exercised its option to cancel the contract.

The contract, Mr. Grace said, had been extended from time to time by agreement of the parties in the hope conditions would justify consummation of what both believed to be a sound understanding.

NEW YORK CURB

(By Logan & Bryan)

	Last
Amn. Aluminum	81
Cities Service com.	7-3
Do. pfd.	51
Durant Motors of Del.	⅝
Electric Bond and Share	20-1
Hudson Bay M. and S.	2-7
Newmont Mining	15-6
Ford of Canada	11-3
Do. England	6-2
Shattuck Denn	2-2
Standard Oil Ind.	20-2
Stutz Motors	14-2
Transcontinental Airway	4
Imperial Oil Canada C.	9-2
United L. and P. Class A new	12
United Verde Ext.	5-4
United Founders	3-1
United Gas	3-2

New York, Oct. 16. — For the first time since August, 1928, the volume of bankers' acceptances has fallen below a billion dollars, the monthly report of the Acceptance Council shows.

The report showed a decline of $94,034,771 during September to $996,365,078 at the end of the month, a new low for recent years. In the nine months since January 1, dollar acceptances have declined $559,000,000, or about 36 per cent.

TORONTO DAIRY MARKET

Toronto, Oct. 16.—The United Farmers' Co-operative Co. to-day supplied the Canadian Press with the following quotations on produce delivered at Toronto:

Eggs—Extras, doz., 38c; firsts, doz., 33c.
Cream—Churning, No. 1, lb., 18-20c.
Creamery Butter—No. 1 solids, 20½c.
Potatoes—No. 1, in bags, 35c.

LONDON METALS AND FUNDS

London, Oct. 16.—Standard copper, spot, £34 17s 6d; futures, £35 12s 6d; electrolytic, spot, £40 10s; futures, £41 10s.

Tin, spot, £129 5s; futures, £131 7s 6d.
Lead, spot, £13 2s 6d; futures, £13 5s.
Zinc, spot, £12 12s 6d; futures, £13 5s.
Bar silver, 17⅝d per ounce.
Money, 3¾%. Discount rates: Short bills, 5¼ to 5⅜%; three months, 5 11-16 to 5⅝%.

MONTREAL POWER TAKEN OFF CURB

Sold on New York Market Ten Points Below Pegged Price; Shawinigan Also Off

Action Taken at Request of Montreal Stock Exchange

New York, N.Y., Oct. 16—Acting at the request of the Montreal Stock Exchange, New York curb to-day suspended trading here in the common stocks on Montreal Light, Heat and Power Company and Shawinigan Water and Power Company.

Montreal, Oct. 16—The suspension of the common stock of Montreal Light Heat and Power, and Consolidated and Shawinigan Water and Power from trading on the New York Curb Market was made at the request of officials of the Montreal Stock Exchange it was revealed to-day.

When Great Britain abandoned the gold standard, the local exchange pegged Montreal Power common at 3[illegible] and Shawinigan at 33. Since the trading in both issues had been very light.

Power sank ten points and more below 38 on the New York Curb, but by regulation of the Montreal Exchange traders could not buy Power on the New York Curb.

The action of the Montreal Exchange in requesting suspension of these stocks was foreseen a day or so ago.

Meanwhile, trading in Power and Shawinigan is at a standstill on the local board. Some Shawinigan was sold yesterday at 33, the pegged price but Power has not appeared in a board lot quantity in some days.

REDISCOUNT RATE INCREASED

Washington, D.C., Oct. 16. — The Federal Reserve Board announced to-day that the Federal Reserve Banks at Chicago and Boston had increased their rediscount rates 1 per cent effective to-morrow.

SILVER FUTURES

New York, Oct. 16.—Silver futures closed strong. Sales, 875,000 ounces. Quotations in cents: October, 30.40; November, 30.5[illegible]; December, 30.70; May, 31.90; July, 32.30.

NEW YORK WHEAT

New York, Oct. 16.—Bonded wheat closed firm.

	High	Low	Close
October	53⅝	53	53
December	..	..	55

ACTIVE UNLISTED BONDS

(By A. J. Pattison, Jr. & Co. Ltd., Toronto)

	Bid	Ask
Government—		
C.N.R. 4½% 1954 (Dom. gt.)	91.00	94.
Do. 4½% 1957	91.00	94.
Do. 5% 1969	98.00	102.
Do. 6½% 1946	110.00	..
C.P.R. 4½% 1944 (Dom. gtd.)	..	88.
G.T.P. 3% 1962 (Dom. gtd.)	..	70.
Do. 4%	..	87.
Provincial—		
Ont. Hydro 5% 1939 (Ont. gtd.)	..	100.
B.C. 4½% 1951	89.50	..
N.S. 4½% 1952	..	94.
Ontario 5% 1960	96.50	100.
Do. 4½% 1944	93.50	96.
Do. 5% 1948	96.50	100.
Do. 6% 1935	100.50	104.
Sask. 5% 1943	93.50	..
Public Utility—		
Bell Telephone 5% 1955	100.75	..
Do. 1960	101.00	..
B.C. Power 5½% 1960	..	99.
Calgary Power 5% 1960	..	94.
Duke Price Pwr. 6% 1966	..	99.
Gatineau Power 5% 1956	..	80.

Brentwood

The W.A. to St. Stephen's and St. Mary's churches held their fortnightly meeting on Wednesday afternoon at the home of Miss Lyle, East Saanich Road. It was arranged to hold their annual bazaar on Wednesday, November 11, at the Orange Hall, Saanichton. Tea was served at the close of the meeting by the hostess assisted by members. The next meeting will be held at the home of Mrs. Hodgson, Mount Newton, on Wednesday, October 28.

The Baptist Young People's Society will hold their annual meeting this evening at 7.30 p.m. in the Sluggett memorial church. This meeting will be in charge of the literary society and under the direction of William Sluggett.

Mr. and Mrs. F. E. Walker and daughter, Norma, have returned to Bamberton after spending Thanksgiving with Mr. and Mrs. R. J. Freeland, Stelly's Cross Road.

Ship, Rail *and* Aviation News

Suggests Whale Shape For Arctic Submarine

Quebec Veteran of the Seas, Says Sir Hubert Wilkins, Should Follow Route of Whales Across Arctic Wastes

Canadian Press

Quebec, Oct. 16.—From the hoarded experience of sixty years as seaman and explorer in the Arctic regions, Capt. Joseph E. Bernier of Levis, Quebec, recently voiced reasons for the failure of Sir Hubert Wilkins's attempt to reach the North Pole in the submarine Nautilus, and suggested new lines of action for a future undersea expedition to the Pole.

"Capt. Wilkins should build his next submarine — if he wants to try again—the same shape as a whale," Capt. Bernier said. "It would have to be built so that where it was impossible to find enough room in the ice for the whole ship to come to the surface, the bow or head of it, at least, might come up to enable the air supply to be replenished, just as a whale to fill its lungs."

Capt. Bernier advised Sir Hubert to study the movements of whales and whalers in the northern seas, as indicating the most advantageous line of movement north. The hardest point of any northern expedition, he pointed out, was reached at the line where the Atlantic tide flowing into the Arctic met the Pacific tide from Behring Straits, yet it had been proved that whales had successfully crossed this line by study of their habits and lives in the two oceans.

FOLLOW WHALES

"A whale with an American harpoon fired into it in the Behring Sea, has been found in the North Atlantic Ocean," Capt. Bernier added. He declared that the best lines for any future undersea expedition to follow would be that taken by the whales, from the North Atlantic Ocean towards the Pacific, across the seas bounding the north of Siberia. "History shows that this is what the whaler used to do, and he was thus able to travel a very long way north," he said. "The right direction can be told while traveling by the formation of barnacles and coral in the waves where the two tides meet," he added, "and as far as that the tracks of the whales can be followed."

Sir Hubert Wilkins had evidently realized that the Nautilus was absolutely unfitted for the daring attempt which had been made in her, Capt. Bernier declared, and he strongly approved and endorsed the attitude of the United States Government in ordering that the submarine be sunk when the scientific instruments and valuable equipment had been removed from it. "The submarine was too old and totally unfit for the work she was wanted to do," Capt. Bernier said.

"I hope Sir Hubert perseveres in his gallant endeavour, and that next time he reaches his destination in safety," the rugged, eighty-year-old veteran of northern seas stated. He added that such an expedition as that taken by the Nautilus would be of very great value to seafaring men, as it would enable new measurements to be taken of the depths of the Arctic Ocean, and the publication of valuable data on the habits and lives of the fish and animals found in the icy regions of the north."

"I am glad to have the opportunity of giving a word or two of advice to Sir Hubert," Capt. Bernier concluded, "for I know it was the advice I received from older men than myself that enabled me to carry out my expeditions into the far north with safety and success."

SAN FRANCISCO SHIPPING

San Francisco, Oct. 16.—Unofficial reports in shipping circles here yesterday were that the recent conferences of several of the larger United States steamship companies, seking a way to lessen cut-throat competition in inter-coastal traffic, will be revived in New York.

It was said here the Dollar Line has clung to its position as a competitor in the trade, though willing to make concessions to lessen the waste involved for all companies. The company is said to have maintained the inter-coastal service is a vital part of its round-the-world business.

Bids on contracts to repair and alter two former Trans-marine Line steamers, Suvailco and Sunugentco, will be opened to-morrow by the California and Portland Steamship Company, purchasers of the vessels. The line is a subsidy of the Dollar Line. Names of the ships will be changed before they are returned to service.

Painful Piles

Go Quick—No Cutting—No Salves

It takes only one bottle of Dr. J. S. Leonhardt's prescription — HEM-ROID —to end itching, bleeding, protruding piles. This internal remedy acts quickly even in old, stubborn cases. HEM-ROID succeeds because it heals and restores the affected parts and removes blood congestion in the lower bowel—the cause of piles. Only an internal medicine can do this, that's why salves and cutting fail. McFarlane Drug Store and Vancouver Drug Co., says HEM-ROID Tablets must end your Pile misery or money back.

(Advt.)

VANCOUVER ISLAND COACH LINES LTD.

"WE COVER THE ISLAND"

"ALL OUR ROUTES ARE SCENIC"

MOTOR COACH TRANSPORTATION FOR EVERYONE

For the business man who has to make a hurried trip, our service provides schedules with a minimum of delay, convenient connections and, above all, surprisingly low rates. For the family planning a week-end holiday they will find our routes over practically every traveled highway on the Island, making accessible all the main points of beauty. You will find clean, comfortable hotels at all convenient points. For the housewife seeking a day's relief from the daily routine of housework we have many trips which will provide a delightful change and at a minimum of cost. Full information as to fares and schedules gladly given upon request.

Charter Trips a Specialty

We Operate on the Following Routes

Victoria-Nanaimo	Nanaimo-Qualicum Beach-Campbell River
Victoria-West Saanich Road	Nanaimo-Port Alberni
Victoria-Sooke-Jordan River	Duncan-Deerholme
Victoria-Sidney-Resthaven	Duncan-Cowichan Lake
Victoria-Deep Cove	Cowichan Lake Boat
Victoria-Salt Spring Island	Victoria-Metchosin
Victoria-Langford-Goldstream	Victoria-Gordon Head
Victoria-Shawnigan Lake	Victoria-Cadboro Bay
Victoria-Cordova Bay	Gorge Route
Burnside Route	Douglas-Agnes Route
Lake Hill Route	

UP-ISLAND DELIVERIES

parcels and express are safe in our hands. Up and down, deliveries are prompt.

WE ARE UNION PACIFIC-GREYHOUND AGENTS

From Coast to Coast — From Border to Border

Tickets to Any Point on Sale at Our Office

Depot, Broughton St. at Broad

PHONE E 1177 — PHONE E 1178

Spoken By Wireless

October 15, 8 p.m.—Shipping:

FUKKO MARU, Vancouver to Nagoya, 80 miles from Estevan.

SILVERADO, Seattle to San Francisco, 624 miles from San Francisco.

CANADIAN WINNER, Montreal to Victoria, 387 miles from Victoria.

SAMUEL BAKKE, Seattle to Shanghai, 175 miles from Seattle.

AORANGI, Victoria to Honolulu, 372 miles from Victoria.

NARENTA, Panama to Victoria, 1,074 miles from Victoria.

COYO MARU, bound Vancouver from Orient ports, 915 miles from Vancouver.

October 16, 12 noon—Weather:

Estevan—Overcast; light; southeast; 30.10; 55; sea, light swell.

Pachena—Overcast; calm; 30.10; 54; sea, smooth.

Swiftsure—Hazy; calm; 30.08; 57; sea, smooth.

Much Local Interest In Coming Voyages Of C.N. Liners to Indies

Prince Henry to Sail From Victoria November 22 and Prince David December 13

Much local interest has been aroused in the cruises of the Canadian National steamers Prince Henry and Prince David from Victoria and Vancouver to the West Indies and Boston next month and December, and it is probable both ships will take capacity lists of passengers, including several from Victoria. Such a trip, giving twenty-three days at sea and including a number of interesting ports of call, is bound to appeal to the traveler seeking something new.

The Prince Henry will be the first of the two fine steamers to leave for the Indies. She will sail from Victoria at noon on Sunday, November 22, and will proceed from here to San Francisco, later calling at Manzanillo, Mexico, on her way to the Panama Canal, where a stop will be made at Balboa, at the Pacific entrance to the Canal and at Cristobal, at the other entrance. From Balboa the passengers will make the short trip into quaint old Panama City, and spend a night in an old world setting.

After the canal will come Havana, known as the "Paris of the West." The cruise will terminate at Boston. The Prince Henry will make a series of trips from Boston to the West Indies before returning to British Columbia in the spring to operate again on the Vancouver-Alaska run.

The Prince David will sail from Victoria at noon on Sunday, December 13, and will call at practically the same ports. This cruise will be unique because the passengers will spend Christmas day at sea somewhere down in the Panama Canal region.

Ruth Alexander In This Morning From California Ports

With a good list of passengers aboard for Seattle, and a number for Victoria, the Pacific Steamship Company's liner Ruth Alexander docked at the Rithet piers just before midnight yesterday evening from San Diego, Los Angeles and San Francisco. She proceeded to Seattle at 1.30 o'clock this morning.

Among the passengers who disembarked here were: A. B. Mann, Mr. and Mrs. J. F. Miller, D. S. Miller, Miss Ina Nesbitt, Mrs. J. Osbalderston, R. Peterson, Mrs. W. Van Meer, Mrs. Cyril Wheatley, Mrs. F. Weathersall, Mrs. E. N. Bayley, W. G. Baird, Miss D. Cashilo, Mr. and Mrs. H. A. Dunn, Mr. and Mrs. R. Fleetwood, Miss Marian Fieldhouse, Miss P. L. Freeman, Miss Gwendolin Holmes, Dr. A. A. King, Miss E. N. McKay, J. McGavin, Mrs. A. MacDonald, Miss Elizabeth McEwan, Mrs. Herrick McGregor, Mr. and Mrs. J. P. McDonnell, and Mrs. M. McMillan.

Among the passengers going through to Seattle aboard the Ruth Alexander was Rev. Charles Haven Myers, D.D., returning to his home at Friday Harbor, Wash., after a visit to San Francisco, where he was minister of the First Congregational Church. Dr. Myers is well known on the Pacific Coast, being a frequent contributor to magazines and a popular lecturer on current topics.

NEW COMPANY TO OFFER BID ON U.S. LINES

Dollar-Chapman-Dawson Interests Hope to Acquire Government Fleet

San Francisco, Oct. 16.—Formation of the United States Lines Company, an organization to purchase the United States lines for the Dollar-Chapman-Dawson shipping interests, was announced here to-day by William F. Humphrey, attorney for Herbert Fleischhacker, capitalist.

The company, formed in Nevada, will act as holding corporations for the United States Lines, Humphrey said yesterday evening and permit the joint purchase of the lines from the United States Shipping Board by the combined interests of the Dollar Steamship Company, Paul Chapman, president of the United States Lines; Kenneth D. Dawson, Portland shipping magnate, and Fleischhacker.

It was not revealed in announcement of the syndicate how much, if any, interest eastern shippers, represented by the International Mercantile Marine and the Roosevelt Lines, would have in the United States Lines Company.

WEST CUSSETA LOADING LUMBER; BONNEVILLE DUE

The freighter West Cusseta is still alongside the Ogden Point piers loading 960,000 feet of Vancouver Island timber for ports in South Africa. She has been here since last Saturday, and it will probably be Sunday afternoon before she proceeds to Vancouver to finish loading before putting to sea on her long voyage. The Cusseta first discharged 500 tons of corn at the Rithet piers, and was then fumigated before she commenced loading lumber.

The Norwegian motorship Bonneville is expected at Ogden Point over the week-end to reload the lumber parcel she left three weeks ago before entering the government drydock at Esquimalt for repairs by Yarrow's Limited. It is expected she will be floated out of the dock late this afternoon, and will go over to the Yarrow outfitting wharf for finishing touches before proceeding to the ocean piers.

SEATTLE SHIPPING

Seattle, Oct. 16.—With the sailing of six refrigerator vessels from here next Monday, more than 300 carloads, approximately 300,000 boxes, of apples will be bound for Europe for distribution from Italy to Denmark.

In addition to the sailings Monday, three vessels will clear with 115,000 cases of apples for European and United Kingdom ports within the following ten days.

PILOTS' LOOKOUT

Chief Capilano, passed Victoria, bound Orient ports, from Vancouver, 1 a.m.

Ruth Alexander, proceeded to Seattle from Victoria, inbound from California ports, 1.30 a.m.

Tyr, due Victoria, bound Vancouver, 6 p.m.

Annie Johnson, due Race Rocks, bound Vancouver, from Europe, 6.30 p.m.

PACIFIC RATES TO BE REDUCED

Travel on Transpacific Liners Will Be Cheaper Starting November 15

Passenger fares on transpacific liners have again been slashed and effective November 15, the round-trip fare between Pacific Northwest ports and the Orient will be a one-way fare and three-quarters.

According to a message received in Victoria this morning from Montreal, savings of 12½ per cent on the present round-trip fare between Canada and the Orient were announced at the headquarters of the Canadian Pacific Steamships yesterday. The announcement stated the Empress of Japan, the Empress of Canada, the Empress of Asia and the Empress of Russia will institute minimum round-trip fares based on first-class one-way fare and three-quarters for the round trip. The new rates are equally effective east or westbound.

The same rates will also apply to the Nippon Yusen Kaisha liners operating on the Pacific. Although no word has yet been received from the American Mail and Dollar lines, it is thought probably these interests have also agreed to reduce their rates and in this way boost travel to the Far East.

The usual summer tourist rates will go into effect April 1.

CATTLE STAMPEDE ON FREIGHTER AND ARE LOST AT SEA

Cristobal, Canal Zone, Oct. 16.—The cattle boat Genevieve Lykes, her starboard rail awash with a heavy list, arrived here yesterday and her crew told of a mad night at sea during which a thousand frightened steers had broken from their deck pens, stampeded and left behind the ship a trial of drowning beasts.

The animals became restless Wednesday night, the ship's officers said. When they broke loose many of them were gored or trampled to death and others were shoved overboard. Several seamen suffered minor injuries before the remaining animals were herded back into their pens.

PLANES REACH SS. BAYCHIMO FROZEN IN ICE

Will Bring Out Passengers and Valuable Furs to Nome; Crew Faces Long Winter

Nome, Alaska, Oct. 16.—Airplanes yesterday reached the steamer Baychimo, frozen in the ice several hundred miles north of here, near Wainwright, messages received here said, and the "rescue" of a number of passengers who faced a winter in the Arctic was begun. The captain and crew will remain aboard all winter.

The planes, Northern Air Transport cabin ships, flown by Pilots Vic Ross and Chester Brown, arrived near the Baychimo yesterday morning. The Baychimo, a Hudson's Bay Company ship, was caught in the ice pack several weeks ago.

A number of passengers and their baggage were loaded on the planes, the message said, and a flight of between 250 and 300 miles to Kotzebue started yesterday afternoon.

A third plane, which left here Wednesday, was forced back by bad weather, but flew to Kotzebue yesterday to aid in bringing the passengers here.

In addition to the passengers aboard the ship, a large supply of Arctic furs, the catch of natives in the Point Barrow district during the past year, will be flown from the marooned vessel.

From Kotzebue the passengers and furs will be brought here in time to catch the steamer Victoria on its last southbound trip of the season to Seattle. A four-inch snowfall covered the ground here yesterday.

The Baychimo was one of three vessels to reach Point Barrow during the month-long season when that port was free of ice this summer, but delayed its start back south too long.

RAIL BOARD COMES SOUTH

Prince Rupert, B.C., Oct. 16. — The Railway Commission, headed by Chairman Fullerton, to-day was voyaging to Vancouver. It held a sitting here yesterday at which permission was given to fill in part of Cow Bay adjoining trackage and to lay a level crossing near the drydock yards. The commissioners sailed for the south yesterday evening.

Gulf Islands Mails

Effective May 1, 1931

Ganges, Salt Spring Is.; Mayne, Pender Island; Port Washington; Galiano; close 11.15 p.m. Sunday, Wednesday, Friday; 10 a.m., Tuesday; due 5.30 p.m. Monday; 7.15 a.m., Sunday, Wednesday and Friday.

Beaver Point, Fulford Harbor; close 10 a.m. Tuesday, 11.15 p.m. Wednesday, Friday; due, 7.15 a.m. Sunday, Wednesday, Friday.

Saturna, South Pender, close 10 a.m. Tuesday; 11.15 p.m. Wednesday; due, 7.15 a.m. Wednesday, Friday.

Musgrave, close 11.15 p.m. Wednesday, Friday; due 7.15 a.m. Sunday, Friday.

North Galiano, close 11.15 p.m. Sunday; due, 7.15 a.m. Wednesday.

PILOT SUING WILLY RODY FOR SALARY

Hamburg, Oct. 16 — Captain Johannsen, German flier, fixed the piloting charges from Lisbon to a point in the Atlantic off Cape Race, Newfoundland, at 5,000 marks (about $1,200).

He is suing Willy Rody, his companion, in a Hamburg court for that amount as wages on their attempted flight to New York in September. With Fernando de Costa Viega, they were forced down by lack of fuel, floated for more than six days and were rescued by a passing vessel.

Rody is resisting the charge.

VANCOUVER SHIPPING

Vancouver, Oct. 16.—Ss. Chief Capilano, of Canadian American Shipping Co. Ltd. sailed yesterday evening for Japan under command of Captain John Kerr with a full cargo of grain and lumber.

T. A. Lee Holway Ltd., Pacific Coast agent for Reardon Smith Line, reports arrival Wednesday of Ss. Imperial Valley, ex-Buchaness. The ship went to anchor in the stream to await a berth at Lapointe pier and shifted in at noon yesterday to load 300 tons of grain, 500 tons of salmon, a parcel of lumber and general.

B. W. Greer and Son reports the Harrison Direct Line Ss. Planter in port for spelter, lumber, grain, salmon and other canned goods. On Wednesday, Ss. Robin Grey sailed for New York via Everett and ports.

F. Waterhouse Co.'s steamer Southholm, which was damaged early this week when she grounded in Active Pass during a heavy morning fog, has arrived from Seattle and gone to drydock at Burrard Drydock Co.'s plant for repairs.

Ss. Rosebank, owned by Kingsley Navigation Co. Ltd., has been chartered for one or more voyages by the Waterhouse Co. to replace Ss. Southholm. She sailed yesterday evening under command of Captain R. Bennett, master of Ss. Southholm, for the west coast of Vancouver Island to load fish meal and oil.

Ss. California will leave San Francisco Sunday and arrive here Friday, according to Empire Shipping Co., agents for the Italian Line.

Nippon Yusen Kaisha Ms. Heian Maru was three hours late in sailing for the Orient yesterday. The delay was necessary to load a large consignment of frozen fish into the ship's refrigerator chambers. She sailed with a full cargo and has more than 200 passengers, of whom 125 embarked here.

Included in her cargo were 300 R. O. P. hens, ranging in value from ten dollars to fifty dolars each, and three yearling holstein bulls, valued at $15,000.

NEW DOLLAR LINER SAILS

Ss. President Coolidge Got Away Yesterday From N.Y. For California and Orient

New York, Oct. 16.—Off on her maiden voyage through the Panama Canal to California and then across the Pacific to the Orient, the new Dollar liner President Coolidge sailed from New York yesterday afternoon, with a full list of passengers. She was given a regal send-off and as she made her way slowly down the river to the open sea, her great hull against the waterfront's proud array of skyscrapers, whistles and sirens tooted and wished her bon voyage and fair weather on all trips.

The President Coolidge is a sister ship to the liner President Hoover, which is now returning to San Francisco from her first visit to the Orient. The Coolidge will arrive at San Francisco November 2 and will then set out for the Orient, going as far south as Manila. She will return to New York January 16, the trip taking three months. Capt. K. A. Ahlin, formerly master of the transpacific ships sailing between Victoria, B.C., Seattle and the Orient, has command of the President Coolidge.

One of the greatest ships ever built in a United States shipyard, the Coolidge is bound to win favor with travelers from all parts of the world. Luxuriously appointed, she is the acme of comfort and has all the latest conveniences and novelties. She has accommodation for close to 1,000 passengers, half of this number being accommodated in the fine tourist class, which will cater to students, teachers and pleasure travelers of moderate means.

CANADIAN PACIFIC

CANADA'S GREATEST STEAMSHIPS

Empress of Britain 42,000 Tons — Empress of Japan 26,000 Tons

FROM MONTREAL

To Glasgow-Belfast-Liverpool

Oct. 23 Nov. 20........Duchess of Richmond
Oct. 30 Nov. 27............Duchess of Atholl
Nov. 6................................Montclare
Nov. 13.......................Duchess of York

To Cherbourg-Southampton-Liverpool

Nov. 26..................................Montcalm

To Havre-London-Antwerp

Nov. 12..................................Montrose

FROM QUEBEC

To Cherbourg-Southampton

Oct. 28.........................Empress of Britain

HONOLULU · JAPAN CHINA · MANILA

FROM VANCOUVER AND VICTORIA

Oct. 24 ....Empress of Asia
*Nov. 7 ....Empress of Canada
Nov. 21..........................Empress of Russia

*Calls at Honolulu.

CANADIAN AUSTRALASIAN LINE

AUSTRALIA NEW ZEALAND via HONOLULU and SUVA

The popular, well-appointed passenger liners sail from Vancouver and Victoria.

Nov. 11, Jan. 6 ....Niagara
Dec. 9 Feb. 3..............................Aorangi

Apply to Agents Everywhere, or

J. J. FORSTER

Steamship General Passenger Agent

C.P.R. Station, Vancouver

L. D. CHETHAM

1102 Government St., Victoria, B.C.

Transpacific Mails

OCTOBER, 1931

Close 4 p.m. October 3, Pres. Cleveland; due Yokohama, October 16; Shanghai, October 20; Hongkong, October 23.

Close 1.15 p.m. October 5, Protesilaus; due Yokohama, October 21.

Close 4 p.m. October 10, Empress of Japan; due Yokohama, October 24; Shanghai, October 27; Hongkong, October 30.

Close 11.15 p.m. October 14, Heian Maru; due Yokohama, October 28.

Close 4 p.m. October 17, Pres. Taft; due Yokohama, October 30; Shanghai, November 3; Hongkong, November 6.

Close 4 p.m. October 24, Empress of Asia; due Yokohama, November 5; Shanghai, November 9; Hongkong, November 12.

Close 4 p.m. October 26, Yokohama Maru; due Yokohama, November 11.

Close 4 p.m. October 31, Pres. Jefferson; due Yokohama, November 13; Shanghai, November 17; Hongkong, November 20.

Moonrise and Moonset

Time of moonrise and moonset (Pacific standard time) at Victoria, B.C., for the month of October, 1931.

Day	Rises	Sets	Phases
15	12.16 p.m.	7.43 a.m.	
16	1.19 p.m.	8.43 p.m.	
17	2.08 p.m.	9.51 p.m.	
18	2.42 p.m.	11.04 p.m.	F. Qtr. 18th
19	3.07 p.m.	....	
20	3.27 p.m.	0.16 a.m.	
21	3.43 p.m.	1.26 a.m.	
22	3.57 p.m.	2.34 a.m.	
23	4.10 p.m.	3.40 a.m.	
24	4.22 p.m.	4.25 a.m.	
25	4.36 p.m.	5.51 a.m.	
26	4.53 p.m.	7.00 a.m.	Full 26th
27	5.13 p.m.	8.09 a.m.	
28	5.40 p.m.	9.20 a.m.	
29	6.15 p.m.	10.30 a.m.	
30	7.02 p.m.	11.35 a.m.	
31	8.01 p.m.	12.31 p.m.	

The Meteorological Observatory, Gonzales Heights, Victoria, B.C. Note.—These times are correct to within one or two minutes.

MILL BAY FERRY

Leave Brentwood	Leave Mill Bay
9.00 a.m.	9.35 a.m.
10.10 a.m.	10.45 a.m.
11.30 a.m.	12.15 p.m.
12.45 p.m.	1.30 p.m.
2.40 p.m.	3.45 p.m.
4.15 p.m.	5.00 p.m.

MARINE INTELLIGENCE

Coastwise Movements

VICTORIA-VANCOUVER

Princess Kathleen leaves Victoria daily, 2 p.m.; arrives Vancouver, 6.30 p.m.

Princess Marguerite arrives Victoria daily, 3 p.m.

Princess Joan or Princess Elizabeth leaves Victoria daily, midnight.

Princess Joan or Princess Elizabeth arrives Victoria daily, 7 a.m.

Princess Joan or Princess Elizabeth leaves Victoria Saturday only, 10.30 a.m.; arrives Vancouver 3 p.m.; leaves Vancouver, Saturday only, 2 p.m.; arrives Victoria 7 p.m.

VICTORIA-SEATTLE

Princess Marguerite leaves Victoria daily, 4.30 p.m.; arrives Seattle, 9 p.m.

Princess Kathleen arrives Victoria daily, 1.15 p.m.

Iroquois leaves Victoria daily, 10.15 a.m.

Iroquois arrives Victoria daily, 9 a.m.

VICTORIA-PORT ANGELES

Iroquois leaves Victoria daily, 10.15 a.m.

Iroquois arrives Victoria daily, 9 a.m.

VANCOUVER-NANAIMO

Princess Elaine leaves Nanaimo daily, except Sunday, 7 a.m. and 2.15 p.m.; leaves Vancouver 10 a.m. and 5.45 p.m.; Saturday extra sailing, leaves Nanaimo 8.30 p.m.; Sunday service leaves Vancouver 10 a.m. and 8.15 p.m.; leaves Nanaimo 5.30 p.m.

WEST COAST

Princess Maquinna sails from Victoria 11 p.m., 1st, 11th and 21st of each month.

ALASKA SERVICE

Prince Rupert or Prince George on Monday evenings from Vancouver, calling at Ocean Falls, Powell River, Prince Rupert, Ketchikan, Stewart and Anyox.

Princess Louis from Vancouver, 9 p.m., October 8; Princess Norah from Vancouver, 9 p.m., October 20, October 29, November 12, November 26, December 14 and December 28.

CALIFORNIA SERVICE

Ruth Alexander or Emma Alexander leave Victoria every Sunday morning, 9 a.m., for San Francisco, Los Angeles and San Diego; Dorothy Alexander leaves every second Wednesday evening at midnight.

Ruth Alexander or Emma Alexander arrives Victoria every Thursday evening; Dorothy Alexander arrives Victoria every second Monday evening.

SALT SPRING ISLAND

Ferry steamer Cy Peck leaves Swartz Bay daily, except Sunday, 9.30 a.m. and 4.30 p.m.; leaves Fulford Harbor, daily except Sunday, 8.15 a.m. and 3 p.m. Sunday service: Leaves Swartz Bay 9.30 a.m., 11.15 a.m., 4.30 p.m. and 6.15 p.m.; leaves Fulford Harbor, 8.15 a.m., 10.15 a.m., 3.30 p.m. and 5.30 p.m.

MILL BAY-BRENTWOOD

Ferry Cascade leaves Brentwood daily, including Sunday: 9 am., 10.10 a.m., 11.30 a.m., 12.45 p.m., 2.40 p.m. and 4.15 p.m.; ferry leaves Mill Bay daily at 9.35 a.m., 10.45 a.m., 12.15 p.m., 1.30 p.m., 3.45 p.m. and 5 p.m.

British Mails

Close 1.15 p.m., Oct. 17, Ss. Duchess of Richmond.

Close 4 p.m.; Oct. 17, Ss. Ide de France, via New York.

Close 1.15 p.m., Oct. 18.—Ss. Laurentic.

Mail intended for transmission via New York must be so marked. When sent by air over U.S. lines, mail can be posted two days later than the dates indicated above.

WEST INDIES GENERALLY

Close 1.15 p.m., Oct. 12, Oct. 15.

The Weather

Daily Bulletin Furnished by the Victoria Meteorological Department

Windy

Victoria, 5 a.m., Oct. 16.—The barometer remains stationary on the Coast and fine, mild weather continues over this province. Fine weather, accompanied with light frosts, is reported in the prairies.

Reports

Victoria—Barometer, 30.03; temperature, maximum yesterday 65, minimum 50; wind, 2 miles S.; cloudy.

Vancouver—Barometer, 30.00; temperature, maximum yesterday 66, minimum 48; calm; cloudy.

Prince Rupert—Barometer, 30.08; temperature, maximum yesterday 60, minimum 42; calm; clear.

Estevan Point—Barometer, 30.02; temperature, maximum yesterday 60, minimum 40; wind, 4 miles W.; cloudy.

Tatoosh — Barometer, 30.04; temperature, maximum yesterday 64, minimum 60; wind, 14 miles S.W.; cloudy.

Portland, Ore.—Barometer, 30.10; temperature, maximum yesterday 78, minimum 50; wind, 4 miles S.E.; clear.

Seattle — Barometer, 30.06; temperature, maximum yesterday 68, minimum 50; wind, 4 miles S.E.; fair.

Temperatures

	Max.	Min.
Victoria	65	50
Vancouver	66	48
New Westminster	68	46
Kamloops	60	36
Prince George	62	28
San Francisco	70	..
Penticton	60	..
Grand Forks	67	..
Nelson	62	..
Calgary	64	32
Edmonton	66	38
Saskatoon	65	31
Moose Jaw	67	30
Qu'Appelle	62	30
Regina	63	25
Winnipeg	66	34
Toronto	62	..
Ottawa	50	..
St. John	53	..
Halifax	54	..
Dawson	34	30

Deepsea Movements

TO ARRIVE

OCTOBER

PRESIDENT JEFFERSON, Manila, Hongkong, Shanghai and Yokohama, October 20.

DELFTDYK, Rotterdam and London, October 23.

EMPRESS OF CANADA, Philippine Islands, China and Japan, October 25.

PACIFIC RELIANCE, United Kingdom, October 25.

HIKAWA MARU (Vancouver), China and Japan, October 26.

NOVEMBER

PRESIDENT MADISON, Philippines, China and Japan, November 3.

NEBRASKA, European ports, November 6.

NIAGARA, Sydney, Auckland, Suva and Honolulu, November 6.

PACIFIC SHIPPER, United Kingdom, November 8.

EMPRESS OF RUSSIA, Manila, Hongkong, Shanghai and Yokohama, November 9.

SHIDZUOKA MARU, China and Japan, November 12.

PRESIDENT CLEVELAND, Philippine Islands, China and Japan, November 17.

LOCH GOIL, Rotterdam and London, November 20.

PACIFIC ENTERPRISE, United Kingdom, November 22.

EMPRESS OF JAPAN, Manila, Hongkong, Shanghai and Yokohama, November 22.

HIYE MARU (Vancouver), China and Japan, November 23.

TO SAIL

OCTOBER

PACIFIC RANGER (Vancouver), United Kingdom, October 17.

PRESIDENT TAFT, Yokohama, Shanghai, Hongkong and Manila, October 17.

EMPRESS OF ASIA, Japan, China and Philippines, October 24.

YOKOHAMA MARU, Japan and China, October 28.

PRESIDENT JEFFERSON, Japan, China and Philippines, October 31.

PACIFIC RELIANCE (from Vancouver), United Kingdom, October 31.

NOVEMBER

EMPRESS OF CANADA, Honolulu, Yokohama, Shanghai, Hongkong and Manila, November 7.

HIKAWA MARU (from Vancouver, Japan and China, November 8.

NIAGARA, Honolulu, Suva, Auckland and Sydney, November 11.

PACIFIC SHIPPER (from Vancouver), United Kingdom, November 14.

PRESIDENT MADISON, Japan, China and Philippines, November 14.

EMPRESS OF RUSSIA, Japan, China and Philippines, November 21.

SHIDZUOKA MARU, Japan and China, November 25.

PACIFIC ENTERPRISE (from Vancouver), United Kingdom, November 28.

PRESIDENT CLEVELAND, Yokohama, Shanghai, Hongkong and Manila, November 28.

YUKON AND ATLIN MAILS

Close 4 p.m. October 5, 26; November 9, via Seattle.

Close 1.15 p.m. October 8, 20, 29; November 12, via Vancouver.

Alaska mails to Vancouver on Vancouver dates and at 11.15 p.m. previous days. Yukon mails to Seattle at 4 p.m. Seattle dates.

AUSTRALIA AND NEW ZEALAND

Close 5 p.m. October 14, Aorangi; due Auckland, November 2; Sydney, November 7.

Close 11.15 p.m. October 25, Makura, via San Francisco; due Wellington, November 16; Sydney, November 21.

Vessel Movements

Seattle, Oct. 15.—Arrived: Point Brava, Barbara C., Sound ports; Los Angeles, Everett; Emidio, Los Angeles; Yokohama Maru, Yokohama; Manju Maru, Wakamatsu; Dakotan, Tacoma; Utacarbon, Los Angeles. Sailed: Dakotan, Boston; Utacarbon, Los Angeles; Iwatesan Maru, Shanghai; Willpolo, Baltimore; Cadaretta, Eldora Tacoma.

Tacoma, Oct. 15.—Arrived: Admiral Sebree, Eldorado, San Francisco; F. S. Loop, Cadaretta, Los Angeles; Olympia, Cebu. Sailed: Dakotan, Boston; Diana Dollar, Manila; Admiral Sebree, El Dorado, San Francisco; Kakubasan Maru, Yokohama; F. S. Loop, Los Angeles; Point Brava, Mobile; Pacific Hemlock, Philadelphia; Olympia, Cebu.

Portland, Ore., Oct. 15.—Arrived: Horace Luckenbach, Boston; Ms. Danwood, Shanghai; Gen. M. H. Sherman, Baltimore. Sailed: Ms. Tyr, Dublin; Frieda, Poughkeepsie.

San Francisco, Oct. 15.—Arrived: H. F. Alexander, J. B. Stetson, San Pedro; Pennsylvanian, Astoria; New York, Davao; Suriname, Balboa, Port Armuelles. Sailed: Kinai Maru, New York; Sierra, Sydney; Santa Teresa, New York; Tatsuta Maru, Hongkong; Tacoma, Seattle; H. F. Alexander, Point Loma, Nabesna, Wapama, Kekoskee, Dan F. Hanlon, San Pedro; Admiral Peoples, Edna Christenson, Munleon, Portland; Dorothy Luckenbach, Boston; Hollywood, Villa Constitucion; Piave, Naples; Oregonian, Seattle.

Arrived

New York, Oct. 15.—Virginian, San Francisco.

Philadelphia, Oct. 15.—Atlantic Sun, Los Angeles.

Yokohama, Oct. 14.—Hiye Maru, Vancouver.

Hongkong, Oct. 15.—Corneville, Portland.

Balboa, Oct. 15.—Limon, San Francisco.

Nanking, Oct. 13.—Roseric, Portland.

Sailed

New York, Oct. 15.—President Coolidge, Manila via San Francisco; Susan V. Luckenbach, San Francisco.

Charleston, Oct. 15.—Sacramento, Los Angeles.

Hongkong, Oct. 14.—Golden Wall, San Francisco.

Sydney, Oct. 15.—Niagara, Vancouver

Panama Canal, Oct. 14.—Passed, bound west: Kentuckian, Philadelphia for San Francisco; Robert Luckenbach, New York for San Francisco; Jersey City, Barry for Vancouver; Agwiworld, New York for Los Angeles.

Tide Table

OCTOBER

Date	Time h. m.	Ht ft.	Time h. m.	Ht ft.	Time h. m.	Ht ft.	Time h. m.	Ht ft.
16	0.15	1.0	.....	...	15.34	8.6	.....	...
17	1.10	1.4	11.31	8.6	.....	...	.....	...
18	2.04	1.8	12.12	8.7	.....	...	.....	...
19	3.00	2.3	12.40	8.5	.....	...	.....	...
20	3.55	2.9	13.00	8.3	.....	...	.....	...
21	4.52	3.6	13.11	8.1	19.47	5.7	23.14	6.3
22	5.50	4.3	13.10	7.8	19.54	5.3	.....	...
23	0.41	6.3	6.39	4.7	13.05	7.8	20.10	4.4
24	1.59	6.4	7.16	5.4	13.10	7.9	20.29	3.7
25	3.10	6.6	7.52	5.7	13.19	8.0	20.52	3.2
26	4.20	6.9	8.19	6.4	13.30	8.3	21.21	2.6
27	5.40	7.1	8.35	6.9	13.41	8.5	21.55	2.2
28	.....	...	.....	...	13.50	8.6	22.30	1.7
29	.....	...	.....	...	14.00	8.8	23.10	1.5
30	.....	...	.....	...	14.10	9.0	23.55	1.4
31	.....	...	.....	...	14.24	9.1	.....	...

The figures for height serve to distinguish high water from low water. Where blanks occur in the tables, the tide rises or fall continuously during two successive tidal periods without turning.

The height is in feet and tenths of a foot, measured from the average level of low water.

Gulf Islands Ferry Co. Ltd.

Salt Spring Island Service

Ferry Ms. "Cy Peck"

Change of Schedule Effective September 30, 1931

WEEK DAYS (Except Wednesday)

Leave Swartz Bay	Leave Fulford
9.30 A.M.	8.15 A.M.
4.30 P.M.	3.00 P.M.

SUNDAYS

Leave Swartz Bay	Leave Fulford
9.30 A.M.	8.15 A.M.
11.15 A.M.	10.15 A.M.
4.30 P.M.	3.30 P.M.
6.15 P.M.	5.30 P.M.

Subject to Change Without Notice

NOTE—This ferry has now been operating continuously for one year, and will be taken off the run every Wednesday, until further notice, for general clean-up and overhaul of engine.

FERRY TARIFF

Passengers ....25c One Way; 50c Return
Automobiles ....75c to $1.50, According to Weight
Trucks ....$1.25 to $2.00, According to Size

TROUT FISHING NOW IN SEASON—COME AND TRY YOUR LUCK

STAGE CONNECTIONS

WEEK DAYS (Except Wednesday)		SUNDAYS	
Leave Victoria	Leave Ganges	Leave Victoria	Leave Ganges
8.00 a.m.	7.30 a.m.	8.00 a.m.	7.30 a.m.
3.30 p.m.	2.15 p.m.	2.00 p.m.	2.45 p.m.

SIMPLY HEAT AND SERVE!

Let the Clark Kitchens help you for quicker and better meals.

Prepared in Canada for more than 50 years.

CLARK'S PORK and BEANS

(With Tomato, Chili or Plain Sauce)

56

Gems of Peril

by HAZEL ROSS HAILEY

©1931 BY NEA SERVICE INC.

Dirk had moved off obediently. She saw his dark head threading its way among the throng, saw Cornelia leave the man she was talking to and move off with him, looking terribly pleased. Swift, unreasoning jealousy smote her; need he have taken her quite so literally at her word?

She mustn't stand here, being jealous where everybody could see her. What was it she had come over here for? Then she remembered. Putting those two out of her mind, she went toward the telephone, a strange uneasiness clutching at her heart.

* * *

Mary turned away from the telephone with deep misgivings. The few frightened, jerky sentences her brother had gasped out filled her with alarm that grew deeper the more she thought about it.

Something must be very wrong indeed to have upset her brother's cool self-possession in any such manner. If there was anything Mr. Edward Harkness Junior had prided himself on since his prep school days, it was his nonchalance. "A man of the world"—that was Eddie, always. What could have agitated him so?

Mary sat still for a moment, trying to think what the trouble might be. All that betting on horse races—it was gambling, of course, and against the law. Eddie had had one or two skirmishes with the police before for the unconventional manner in which he drove his roadster. It might be that—he might have struck somebody, and be running away. The police might be after him. The very thought left her sick with shame and fright. Or he might need money. She tried to think how much she had.

"I'll be there in ten minutes. Tell the doorman I'm coming and to let me in." Well, what could she do? She had told him to come ahead, but to come round to the side door; she would leave word that he was to be admitted. He could go right up to her room, and she would go later and see what was up.

That she had done wrong in permitting him to come here, to seek sanctuary in the Jupiters' house, without asking their consent, did not occur to her at the moment. It was only afterward, as she sat thinking it over, that she thought about that. But where else could Eddie go, if he were in trouble? They had no home, the two of them; she felt the shame of that.

She got up and went back to the ballroom. She must find Mrs. Jupiter or her husband right away and tell them what she had done. She did not really believe that either of them would mind.

Afterward, there seemed to be no reason for what she did during the next few minutes—or for what she failed to do. Even to herself, wild with regret and self-accusation, it seemed as if she might have told somebody—found someone to share with her the awful responsibility for what came after. But at the time her reasons seemed excellent. What she did seemed the only thing to do.

The floor had cleared during an interval in the dancing and across the room she caught sight of Mrs. Jupiter, magnificent in gold lame and far too many jewels, seated on a divan, watching the dancing with a listless eye. At her side, Mary noticed just in time to check her forward progress, was Dirk's mother, a pale woman in gray chiffon who seemed to be thinking "Rather a nice party—but horribly overdone!"

It would have been easy to go at once to Mrs. Jupiter and tell her her troubles, if it had not been for Mrs. Ruyther. She was, Mary had to admit to herself, a congenial snob, and a priggish one. With Dirk for a son, she would never be able to understand Eddie's peccadilos, or condone them. And Mary felt miserably that she had little enough to bring to her union with the impeccable Ruyther family—just herself and a name that had never been brought to shame. If that scant dowry was in danger Mrs. Ruyther must not know.

* * *

Mrs. Jupiter did not look any too happy; she looked tired and uncomfortable. The strain of being nice to Mrs. Ruyther was telling on her naturally jolly disposition. From the grimaces she made from time to time, Mary judged with amusement that her shoes hurt, into the bargain.

No, she would not add her own trouble to those from which that poor old woman was already suffering.

Mr. Jupiter would be somewhere about—he would be better able to tell her what to do than his wife would. Mr. Jupiter absented himself from the social scene as much as possible; she knew she would find him outside somewhere, roaming around the grounds, smoking, listening to the music as it filtered out to him, mercifully mellowed by distance. She would go out by way of the terrace, and look all 'round the house.

As she moved cautiously along the wall, avoiding the heels and elbows of the swooping couples as best she could, she had to pause once to rub tenderly an ankle-bone which had been the target for somebody's French heel. As she looked up she saw just ahead of her, in the corner, Dirk and Cornelia dancing—if they were dancing. They seemed hardly to move at all.

But what was odd was that Cornelia was crying. Mary could see it even though Dirk's back was toward her, shielding the girl from curious eyes. Once he looked about worriedly and she saw that he looked white and strained.

Well! That was a surprise. She hadn't thought Cornelia cared that much, enough to make a spectacle of herself.

What in the world should she do—go forward and let them know she had seen? Her first impulse was to rescue Dirk there and then. Let Cornelia go and cry on somebody else; there were dozens of men present who would gladly dry the tears of the heiress to so many millions. Dirk must feel an awful brute. And that wasn't fair.

On second thought, that would merely make Cornelia hate her. But Cornelia hated her anyhow as it was.

As she hesitated, Dirk evidently resolved to get Cornelia away before she made a complete fool of herself; holding her arm firmly, he moved with her toward the wide door opening on the terrace. She reached the door just in time to see them step outside the circle of light from the doorway and disappear into the dark grounds.

Mary could have stamped her foot with annoyance—if it had not already hurt. She could not follow them out there, even if her errand were looking for Mr. Jupiter. It would be too much like spying. People would see, and what would they think? She knew what Cornelia would think, if she bumped into them accidentally—that she was jealous. She wouldn't give her the satisfaction. No, indeed! They could have the terrace all to themselves.

* * *

Swiftly she turned into the flagged corridor which ran along the side of the house to the conservatory, and let into the back hall. She hadn't too much time. Better make her arrangements first, and tell the Jupiters afterward. She was so sure of their understanding that it hardly seemed necessary anyhow. So she intercepted one of the maids—Bessie, the comeliest, and therefore assigned to parlor duty—and told her a man would be coming to the side door presently, and to be sure to let him in. Bessie said, "Yes, Miss Mary," and scurried on. She was carrying drinks out to the chauffeurs, who were clustered about a big car in the back driveway, talking.

Mary smiled—she knew with certainty now where Mr. Jupiter was. It was one of the favorite occupations of the old automobile manufacturer, talking with the men who drove cars. Other officials of the Jupiter Motor Company, Incorporated, were only too well aware of it. Whenever they put forward ideas about the Jupiter motor which did not coincide with his sentiments, he was wont to stop all argument by yelling, "And where did you get your information? I'll tell you where I got mine—from the men themselves!"

He had been an automobile mechanic once and it was his boast that he was still one—just that, and nothing more. They might know about stock issues, and the like of that, but he knew carburetors. When he was in that mood, there was nothing more to be said.

His interest in motors and in the men who drove them was genuine enough: their talk was his talk. But his wife, among others, thought he sometimes carried it too far. He judged a man by the way he treated a car, for example. Many a friend's chauffeur, and even some taxi-drivers he had taken a liking to, were now holding good jobs in his plant. On the same basis, he had never really warmed up to Eddie. Mary remembered. Eddie was known as a "wild driver," and that was enough for Mr. J. If it was that again that had gotten Eddie into trouble—

Mary paused, pinching her lower lip thoughtfully between thumb and finger.

She resolved presently that this was a family matter, and why bother anyone with it except herself? It really seemed the kindest thing to everyone concerned—just to say nothing about it. Later, it might seem very different to other people, but she could not know that then.

* * *

Mr. Jupiter was sitting on the running-board of a limousine, surrounded by a group of "his boys." Some of them looked as if they would like to break away and start a crap game, but were afraid to suggest it. She could hear his voice droning on and on. He was having a good time.

A big, foreign-looking limousine stopped a second under the portico, then shot around the circular drive and out again, at a high rate of speed. The uniformed drivers all looked up interestedly, as it circled, then went on listening in respectful silence to the old man's words.

(To Be Continued)

Horoscope

SATURDAY, OCTOBER 17, 1931

According to astrology this is an unfortunate day in planetary direction. Adverse stars seem to rule. The early morning is under a good sign for thinkers, who may find the sway helpful in research work or in making plans for the winter.

It is read as a lucky day for beginning an ocean voyage. Much foreign travel is indicated for the next few months.

Under this planetary government there may be a tendency to look on the dark side of life. A mental attitude that is cheerful should be maintained. Danger of labor troubles is augmented under this sway, which is believed to emphasize discontent.

Mars may cause much agitation in New York City next month, when exposures of crime and corruption again will arouse the people to protest.

Persons whose birthdate it is have the augury of a year of unexpected experiences. Friends will be helpful.

Children born on this day probably will show marked ability. Many subjects of this sign seek public service.

Robert Lansing, American statesman, was born on this day, 1864. Others who have celebrated it as a birthday include Richard Mentor Johnson, 1780, Vice-president of the United States, and Bruce Crane, 1857, painter.

BEDTIME STORY

Uncle Wiggily And Kittie's Piece

(By HOWARD R. GARIS)

One day, when Uncle Wiggily was hopping past the house where Kittie Kat lived with her brothers, Joie and Tommie, the rabbit gentleman heard a sad voice saying:

"Oh, I never can learn it! I never can learn it! I know I never can learn it, and what shall I do?"

"Dear me," murmured Mr. Longears, stopping so suddenly that he almost jumped out of his shoes; "that sounds like trouble. I must see if I can be of any help."

For that was one of Uncle Wiggily's little jokes. He was always glad to help those in trouble, but he got into more trouble himself than all the rest of the animals together. Only, as you know, Uncle Wiggily also had a way of getting out of trouble.

Hopping over to the house where the pussy cat children lived with their father and mother, Mr. Longears again heard a voice saying:

"Oh, I never can learn it, mother!"

"Who is it that can't learn what?" asked Uncle Wiggily, which sounds like a funny question, but it was just what he wanted to know.

"Oh, Uncle Wiggily, perhaps you can help me!" mewed Kittie Kat, and she stepped softly over to the side of the rabbit gentleman. In her paw Kittie held a book.

"What's the trouble?" asked Mr. Longears with a smile that made his pink nose twinkle like a star on a frosty night. "What's the trouble, Kittie, my dear?"

"Oh, she has to learn a piece to speak in school next Friday," answered Mrs. Kat, "and she thinks she never can remember it."

"Oh, I know I'll never remember it!" sighed Kittie. "I've been over and over this piece in the book," she went on. "I can learn the first few lines, but when I put the book away and start to say them all by myself they slip right out of my head or else I get them all twisted and wrong. Oh, dear!"

"What piece is it?" asked Uncle Wiggily, kindly.

"Oh, it's that piece about 'Once a trap was cheesed with a little mouse,' there. I know I'd get it wrong!" and Kittie nearly cried.

"I guess," said Mr. Longears with a laugh, "you mean the piece about 'Once a trap was baited with a piece of cheese,' don't you?"

"Yes, that's it," Kittie mewed. "But I can't seem to get it by heart. And I should feel so ashamed if I got up before the whole school next Friday and couldn't remember. It would be awful!"

"Not so bad as you think," Uncle Wiggily said. "But I'll help you learn this piece, Kittie. Bring the book and we'll go out and sit under the grapevine. You'll soon get it by heart!"

With Uncle Wiggily's kind help, going over and over each verse, Kittie learned the piece fairly well. There was one verse about a trap being baited with a piece of cheese and catching a little mouse, and there was another verse about a robin that wanted to leave the nest and go into the house where he was caught.

"Now let me see if you have the piece by heart, Kittie," said Uncle Wiggily, after about an hour. Taking the book, which Kittie had been looking at, Mr. Longears listened and Kittie went through the whole recitation beautifully.

"If I can only do it that way on Friday!" she mewed, "I'll be happy."

"Oh, you'll do it all right," said Uncle Wiggily.

Friday came. Several animal children spoke their pieces and then it was the turn of Kittie Kat. She went up on the platform where sat the Lady Mouse Teacher, made her best bow and began:

"Once a trap was baited with a piece of cheese. It tickled so a little mouse it almost made him—"

And then, all of a sudden, Kittie forgot all she had learned. The whole piece seemed to slip out of her mind. Oh, how sad, unhappy and ashamed she felt! She began again. "Once a trap was baited," but when she got to "It almost made him—" she could not remember. Kittie was going to cry, but just then Uncle Wiggily, who had come to hear Kittie speak her piece felt his nose tickle and he sneezed. And that was the very word Kittie could not remember.

Now, suddenly, it came to her—the whole piece came back to her and she went on bravely: "Once a trap was baited with a piece of cheese. It tickled so a little mouse it almost made him sneeze!" And from there Kittie Kat went right on and finished her piece beautifully.

"Well done, Kittie!" squeaked the Teacher, and everybody was happy.

So if the mud turtle will stop crawling around in the kitchen to see the coffee cup ride in the tea saucer, I'll tell you about Uncle Wiggily's talking stone.

(Copyright, 1931, by Howard R. Garis)

Unpaid Chicago Teachers Discuss Closing of Schools

Chicago, Oct. 16.—A proposal to close Chicago's schools for lack of money is being considered by some of the city's army of 14,000 public school instructors.

The proposal was advanced yesterday by Clyde A. Crowley, one of the thousands of Chicago's teachers who have not received any real money for their services since last spring due to a tax muddle. Instead they have been paid until recently in scrip, acceptable in exchange for merchandise at some Chicago stores.

ARABELA CIGARS

TO fully realize how rich and satisfying a good five cent cigar can be. . . smoke an Arabela! In size, quality and fragrance Arabela leads. Individually wrapped to preserve the flavour and freshness. Try the pocket pack of five.

5¢ each

Cellophane Wrapped

by far the greatest value

LIVESTOCK AND DAIRIES BRING BIG SUCCESS

F. E. Murphy of Minneapolis Tells of Minnesota Plan's Ten Years' Gains

New York, Oct. 16. — Canadian farmers and business men may well study the results of the Minnesota Plan, which raised farm income in Minnesota, the Dakotas and Montana by seven hundred million dollars in eight years, an average of $1,679 per farm, according to Frederick E. Murphy, sponsor of the plan and publisher of The Minneapolis Tribune, now directing an educational effort from New York to interest the business leaders of the country in agriculture.

"Canadian prosperity," said Mr. Murphy, "is as vital to us as our own because of her great volume of trade with us. In the United States industrial leaders are beginning to realize the nation cannot prosper unless the 29,000,000 people living on our farms prosper. The lessons of the Minnesota Plan are now being studied in a number of states, Georgia, Washington, Texas, the Carolinas, Maryland and New England. National magazines like The Outlook and The Literary Digest, newspapers from the Atlantic to the Pacific, national agricultural officials and farm leaders have written and spoken of the results accomplished in the ten years since the plan was launched in the northwest.

BRANCHED OUT

"Our particular cure in the northwest was in getting away from dependence on cash grain, and into dairying, livestock and general farming. Obviously this can not be the solution in all regions. But the gist of the Minnesota Plan can be applied to Canada as well as the several states where similar plans have recently been launched.

"We started in 1921 by studying the methods used on the 200 most successful farms in each region. Then we urged the spread of those methods to the rest of the farms. Because the farmers were unable to get money, we organized a $10,000,000 loan fund and the government promised $100,000,000 extra credit from the War Finance Corporation if we needed it.

"In 1921 northwestern banks were failing in waves. The fund stopped the failures. Then it financed individual farmers in the purchase of cows, livestock and sheep and enabled them to shift over from old style cash crops to farming which paid them incomes every month through the year. We loaned the farmer money with the livestock and its increase as our sole security. Yet from the livestock the farmer earned the money to pay off the loan. Fourteen thousand farmers have been helped by loans already. And when the country banks saw the loans were safe, they began making them and thousands of additional farmers were helped over the hump to business-like farming."

Mr. Murphy, himself operator of a 6,000-acre dairy farm in the Red River Valley, formerly devoted to wheat, specializes in Holstein-Freasian cows and his herds hold world records for production.

RAISING OWN FOOD

"One of our first steps in the northwest," he said, "was to get the farmers to raise their own food. Thousands of our wheat farms were without cows, pigs and chickens. And they did not even have gardens. Yet the average grocery bill was $800 a year. That is all changed now.

"In eight years our four states gained 228,000 cows. The rest of the country put together only gained 283,000 cows. We have raised our dairy income 55 per cent since 1921 until it is a $300,000,000 income producer. Our cow-sow-hen income boosted farm profits 71 per cent since 1921, an average gain of $95,000,000 a year. And in 1930, in spite of low farm prices, our farm income held 34 per cent above 1921.

"To-day, in spite of grasshoppers and drought in 6.3 per cent of our area, the farm prosperity of the northwest has held the whole business tone of the northwest high. The Federal Reserve Bank survey of retail business during the first six months of 1931 shows the northwest second highest in the nation and only 2 per cent behind the leading district centring at Richmond, Virginia. Out of 185,475 farmers in Minnesota last year, only 185 went bankrupt, according to the last year book of the Department of Agriculture. And industrial failures of firms worth $5,000 or more, were only 0.96 per cent in Minnesota, 0.39 per cent in South Dakota, 0.49 per cent in North Dakota, as against such figures as 2.24 per cent for Illinois and 3.70 per cent for New York.

"Wheat is no longer the index of our prosperity. In Minnesota, known as the bread basket of the United States, our wheat acreage has been cut down for over four years so that wheat has only yielded one-fourth of what the chicken crop brings in.

"The beauty of the Minnesota Plan is that the farmers, instead of being paid unskilled labor's wages, represented by wheat growing, get skilled labor's pay represented by proper breeding of livestock, scientific farming and proper marketing. And instead of taking the beating which the varying price of raw crops such as wheat or cotton involves, they get the relatively steadier and much higher prices for finished products, butter, eggs, meats, fruits, vegetables and general crops.

"In the northwest we have seen the results of this plan in the 300 per cent increase of our market for automobiles and in increased sales of all manufactured goods," said Mr. Murphy. "If the business leaders of North America but stop to realize it, this undeveloped purchasing power of the millions of farms offers them much bigger and more important markets than any export trade outside national borders. It is about time the people found the only real road back to prosperity. That road is on the farms of America."

On the Air

FRIDAY, OCT. 16

TO-NIGHT
CFCT, Victoria, B.C.
6 p.m.—Modern Melodies.
6.30 p.m.—The Pied Pipers.
7 p.m.—C.P. Hour of Music.
8 p.m.—5th B.C. Coast Brigade Band.

TO-MORROW MORNING AND AFTERNOON
8 a.m.—"Good-morning."
8.15 a.m.—Timely Topics—Dr. Davies.
8.30 a.m.—Request music until noon.
12 noon—Melody time.
12.15 p.m.—The World Bookman.
12.20 p.m.—Musical Miniature

National Broadcasters' Programme

TO-NIGHT
6 p.m.—Billy Jones and Ernie Hare.
6.30 p.m.—Ruth Lyon, soprano; Lillian Knowles, contralto; William Miller, tenor; Arch Bailey, baritone; Leslie Arnold, bass; chorus and orchestra direction Josef Koestner.
7 p.m.—Paul Whiteman.
7.30 p.m.—RKO Theatre of the Air.
8 p.m.—Amos 'n' Andy.
8.15 p.m.—Brownbilt Footlites.
8.30 p.m.—Gus Arnheim's Orchestra.
9 p.m.—The House of Color: Max Dolin, violinist and director.
9.15 p.m.—Florsheim Frolic.
9.45 p.m.—To be announced.
10 p.m.—Mystery Serial, Episode Six, "Ultra Lavendar."
10 p.m.—News Flashes.
10.30 p.m.—Football Rally: Oregon State Team: Interviews by Lloyd E. Yoder; Jennings Pierce, master of ceremonies.
11 p.m.—Lofner-Harris.
12-12.30 a.m.—NBC organ recital.

TO-MORROW MORNING AND AFTERNOON
7 a.m.—NBC organ recital.
7.30 p.m.—Sunrise Serenaders.
7.45 a.m.—Van and Don.
8 a.m.—Happytime conducted by Hugh Barrett Dobbs.
8 a.m.—Financial Service programme.
8.15 a.m.—Morning Melodies.
8.30 a.m.—Cross-cuts of the Day.
9.15 a.m.—Beautiful Thoughts.
9.30 a.m.—National Farm and Home Hour.
10.30 a.m.—Woman's Magazine of the Air.
11.30 a.m.—Organ recital, Paul Carson.
12 noon—To-be announced.
1 p.m.—Sir Francis Drake Quartette.
2 p.m.—Pacific Coast Conference Football Broadcasts, Washington State vs. University of California.
2 p.m.—Programme to be announced.
2.30 p.m.—Song Shoppe.
3 p.m.—Waldorf Rose-room Orchestra.
3.30 p.m.—Mr. Bones and Company.
4 p.m.—Nick Lucas.
4.15 p.m.—Laws that Safeguard Society.
4.30 p.m.—Talks by H. G. Wells.
4.45 p.m.—News Service.

SALVATION ARMY EVENT

Toronto, Oct. 16.—With Rt. Hon. Arthur Meighen of Toronto presiding, a special service will be held in Massey Hall here next Sunday to mark the forty-ninth annual Salvation Army Congress of the eastern Canada and Newfoundland area. Attendance of 3,000 delegates is expected. The congress will be conducted by Commissioner James Hay, territorial commander. It will be opened this evening and continue until next Wednesday, October 21.

MARKET SPECIALS TO-MORROW!

Choice Fresh Strawberries, Raspberries, Apples, Peaches, Pears, best varieties of Tomatoes, Sweet Corn, Vegetable Marrow, Squash, Spinach, Cauliflower, Pickling Onions, and all local grown produce; Honey, milk-fed Rabbits, Poultry, Eggs and prime cuts of Meat

BULBS, PLANTS AND CUT FLOWERS
FURS AND HANDICRAFTS

Victoria Public Market

Cormorant and Broad Streets

Look through the offerings of the stalls advertising on page 13, classification 25-E, before going to market.

COLDS IN THE HEAD INFLUENZA LA GRIPPE

Relieved in night by

GRIP-FIX IN CAPSULE FORM

Formula—Aspirin, Phenacetine, Quinine, Salol, Caffein, Cascara and Cougher Monobromate—just what your physician would use.

At all Druggists 35¢ Box

OUR BOARDING HOUSE— —By AHERN

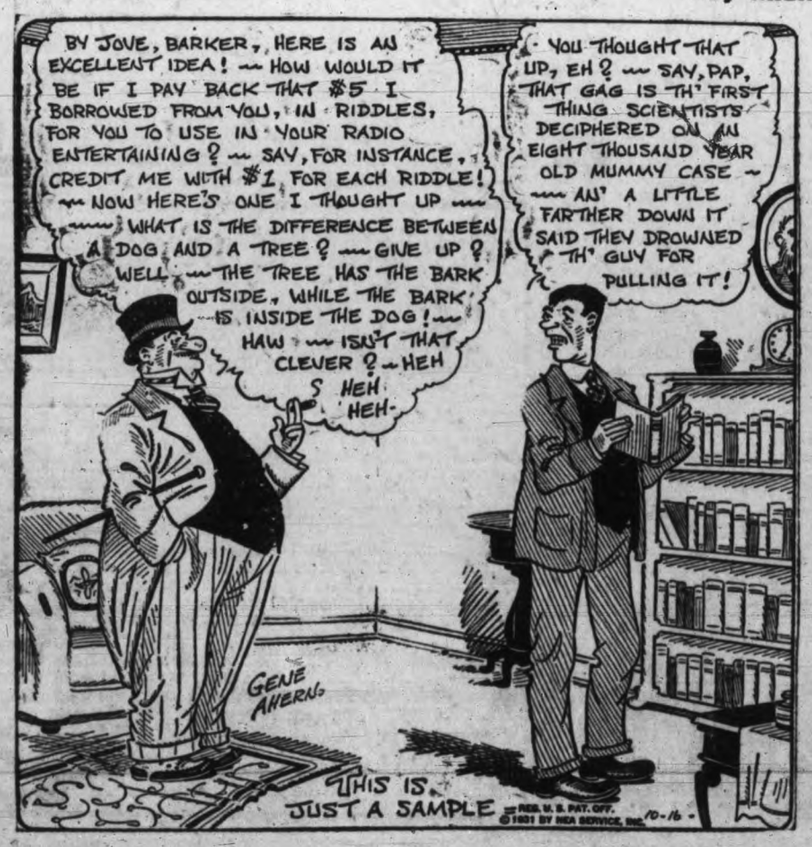

OUT OUR WAY— —By WILLIAMS

Why Is a Man? | **Dorothy Dix** | Explains Conundrum to Women

"Men Are One Thing to Men and Another Thing To Women, and That Is Why No Woman Can Understand a Man, Any More Than a Man Can Understand a Woman," Says Dorothy Dix

A DESPAIRING WOMAN asks: "Why are men like they are? Why do they think they are so superior to women and so much stronger than women and then demand more of women than they demand of themselves or any other man? Why do they blame everything that goes wrong 'on the wife'? Why are they so selfish, stubborn and contrary? Why is a man, anyway?"

Well, women had to have somebody to marry, did not they? So the Good Lord provided man, which, though not entirely satisfactory and in need of many repairs and improvements, still fills the bill as a husband fairly well. At any rate he is better than any of the synthetic substitutes that feminine ingenuity has been able to devise, and it is observable that those ladies who have espoused careers or who are wedded to their art or who have entered into partnerships in business concerns are perfectly willing to scrap these alliances when a real live husband appears in the offing. A man is something a woman cannot be happy without, even though she is miserable with him.

And if men were better, they would be worse as husbands, if you get what I mean, because no woman could endure to live with a godling who had no faults nor weaknesses, who was never swayed by prejudices nor passions and who was always right about everything—who was really as superior and wise as a lot of men think they are.

What congeniality could there be between a poor, frail, human woman and a perfect man? We may admire people for their virtues, but we love them for their foibles and it is only after a wife has forgiven her husband ninety-and-nine times that she begins to feel really tender and protective toward him, that she really gets the mother feeling that makes her blind to his shortcomings.

The reason that men demand more of a woman than they do of themselves and other men is because they never take a woman seriously and they think she is built along different lines, anyway, and that things do not affect her as they do them. A husky, able-bodied man knows, for instance, that taking care of the children for a single Sunday afternoon reduces him to a mental and physical wreck, but he thinks it is just fun and play for a frail little woman to do it six days a week and he says that by jove he wishes he did not have anything to do but stay at home and do the housework and look after the children.

And every man expects a woman to be twice as good as he is, because he has the idea that she is not subject to temptation as he is and that she has no spirit of adventure in her and that she is never lured by the primrose path, or feels the urge of the flesh, and that the most she ever wants to say when she smashes her thumb when she is hanging a picture is, "Oh, fudge!"

And, of course, the reason men always blame the wife is because it is a hereditary trait that has come down to them from their first male ancestor. Besides, it is the perfect alibi for everything they do and do not do. It saves their faces and without doubt it is the convenience of having a goat handy in the family that drives many men into matrimony.

So that is that, but, still and all, men are funny in their dealings with women, and why they do as they do is something no woman has ever found out. For example:

Before marriage a man will spend every evening in a girl's home telling her how beautiful and wonderful she is and how different from every other woman and listening with absorbed interest to everything she says. Apparently he finds her congenial and interesting and a fascinating companion.

But as soon as they are married and she expects him to settle down across the bridge lamp from her, he beats it away from home as often as he can, yet his wife has exactly the same amount of brains and carries the same line of conversation and has the same little tricks and manners after marriage as she did before.

A man will marry a woman for one thing and expect her to turn into the exact opposite as soon as the wedding ceremony is over. He will marry a girl because she is gay and frivolous and knows nothing on earth except how to dance the Charleston and expect her to turn into a serious, sedate and helpful wife who is a good cook and dime-nurser. man who is a scholar will marry a Dumb Dora who never even read a best seller and expects her to be an intellectual companion to him.

A man will work himself to death to give his wife fine clothes and a handsome home and a high-powered car, but he will never pay her a compliment, or tell her that he loves her, or show her any little tenderness, although he knows that she is just eating her heart out with longing for some sign of affection from him and that she would rather he would jolly her along than give her all the money in the world. He knows that a few soft words would make her happy and he never says them.

Men are often lavishly generous to women, but seldom just. Men like to make women presents, but they hate to pay them what is coming to them. Many a man who refuses to give his wife an allowance lavishes real pearls upon her. Many a wife who never has a nickel in her purse has a charge account at every store in town.

The man abroad and the man at home are as different animals as a lion and a lamb. Many a man who is a heroic and commanding figure abroad is a peevish little boy at home. Many a general who commands armies is scared to death of some little two-by-four wife. Many a man who opens champagne for chorus girls howls over the baby's milk bill.

And so it goes. Men are one thing to men and another thing to women. And that is why no woman can ever understand a man any more than a man can understand a woman.

DOROTHY DIX.

Copyright by Public Ledger

Mr And Mrs—

Mutt And Jeff—

The Gumps—

Ella Cinders—

Bringing Up Father—

Boots And Her Buddies—

Uncle Ray's Corner

Glimpses of Japan

RELIGIOUS IDEAS

The Japanase pay great honor to their dead. According to the old Shinto faith, a person who dies becomes "one of the gods."

Japanese Nuns

The Shinto faith sprang up in Japan thousands of years ago. People believed that the first beings were a god named Izanagi and a goddess named Izanami.

Izanagi, it was said, stood on the "bridge of heaven" and cast a spear into the waters. When he lifted his spear again, sand fell from it and formed the islands of Japan.

The sun-goddess was a daughter of Izanagi. The god of darkness was related to this goddess but he was her enemy.

The first emperor of Japan (as the legend goes) was a grandson of the sun-goddess. There are many Japanese to this very day who suppose that the emperor of the country is descended from the sun-goddess.

An old custom of people who believed in the Shinto faith was to move away from any house where a person died. This custom was changed in the course of time, and a "mourning house" was built near many private homes. The mourning house has been called "the Shinto temple."

Describing the old beliefs, a Japanese said:

"There are bad gods as well as good gods. We must prevent the bad gods from doing us harm. We offer them good food, we play the harp and the flute for them, we sing or dance or do anything which may put them in good humor."

In efforts to explain earthquakes which caused damage in their land, the Japanese declared that bad spirits or gods were angry. The angry gods also were supposed to cause floods, hurricanes and famines.

The old "harakiri" custom of the Japanese arose from the Shinto viewpoint about spirits. Persons who committed harakiri said they would "follow the master to the next world." Strong efforts have been made to stamp out the custom, and there are not nearly so many cases nowadays as in former times. "Harakiri" does take place, however, from time to time. A wife may kill herself so she can look after her husband in the world of spirits. A case is on record where a fourteen-year-old boy took his own life in order to serve the spirit of his master's little son.

Buddhism has become the chief religion of Japan, but many things about the old Shinto faith are still believed by millions of Japanese.

UNCLE RAY.

58th Anniversary Sale Bargains for Saturday

A Sale of CLOCKS and WATCHES That Will Make History

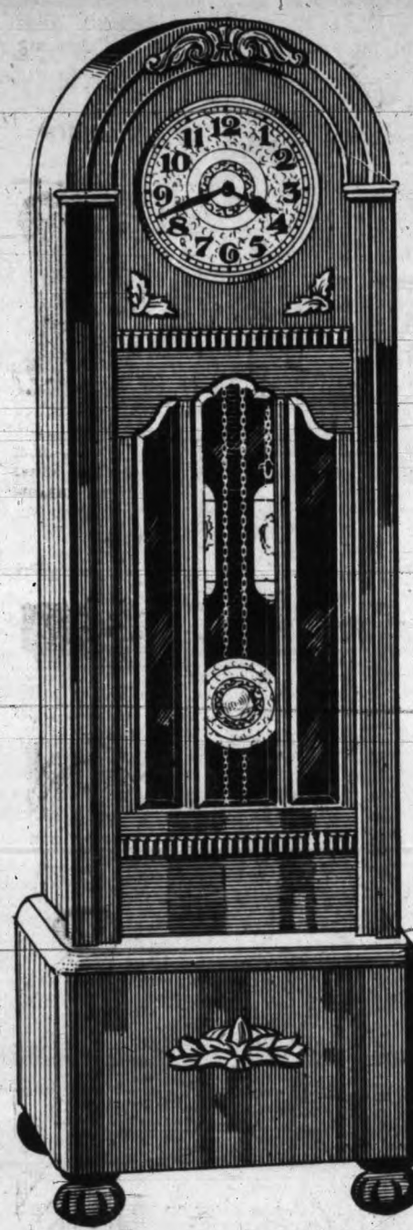

Without question the most outstanding Clock and Watch Sale ever attempted by this store. A Clock and Watch for every purpose, backed with a Spencer guarantee of reliability and correct timekeeping.

A wonderful opportunity presents itself for the home—and not too early to think of Christmas gifts, as this event cannot be duplicated. Such values as these have never been offered to Victorians.

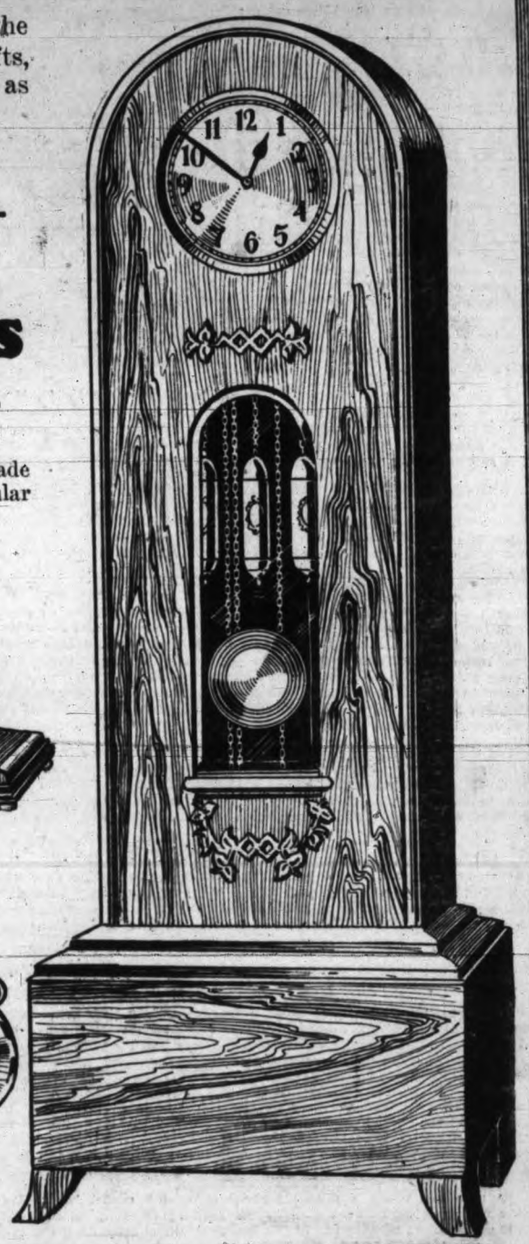

Sale Commences Saturday Morning at 9 o'Clock

VALUES UNEXCELLED IN THIS STORE

2 Only-Grandfather Chime Clocks

Grandfather Tim Tom Chime Clock

Walnut case, fitted with a high-grade movement. Tim Tom chimes. Regular $145.00.

Each **$79.50**

Grandfather Westminster Chime Clock

1 only, Walnut case, fitted with high-grade movement. Westminster chimes. Regular $145.00.

MANTEL CHIMES

A beautiful Clock in fine tobacco brown and mahogany case, fitted with rich toned Westminster chimes that sound. Regular $45.00, for **$27.95**

400-DAY CLOCKS

Solid brass movement, set on pedestal in glass globe. Clocks that run over one year with one winding. Gilt dial, fully guaranteed.

$8.95

MANTEL CHIMES

A rich-looking Clock with solid walnut case, oval-shape dial, raised brass figures in silver dial. Extra high-grade movement. Strikes hour and quarters in Westminster chimes. Reg. $65.00, for

$34.90 Terms

Kitchen Clocks – Eight-day

Popular Kitchen Plate Clocks of porcelain or enamel plate. Assorted colors. Priced at **$2.95**

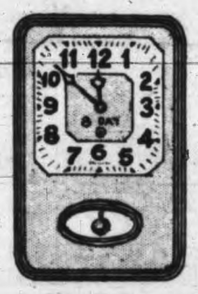

Alarm Clocks

Three Styles to Choose From Including the "Sesame" Repetition. Regular Price $1.50 and $2.00 for **89c**

ELECTRIC CLOCKS

In two styles; walnut color. Price has never been equalled,

$3.95

ELECTRIC MANTEL CLOCKS, Each, $10.95

Electric Mantel Clocks with mahogany case, 19 inches long and 7 inches high. Most attractive Clocks. Accurate timekeepers and wonderful value for..... **$10.95**

MAGNIFICENT GILT CLOCKS

Fancy Clocks in gold finish, 5x5 inches. Fancy dials. Regular $5.00, for..... **$2.49**

TRAVELER RADIOLITE

Regular $4.00, for

$2.29

Ladie's 14k. Gold Wrist Watches

The well-known C.Y.M.A. movement; 15-jewel. A nice range of styles to choose from. Special **$19.50**

Ladie's 14k. Gold Wrist Watches

White, green and yellow, 14k. gold; 15-jewel. A range of styles. Special **$15.00**

TRAVELER CLOCK

Cromium Finish

Regular Price $3.25, for

$1.95

Well-known Ingersoll Watches

AT PRICES BELOW ACTUAL COST

Maple Leaf

Reg. $2.50 for **$1.29**

Maple Leaf

Metal Dial

Reg. $1.75 **$1.00**

Eclipse

Thin Model

Reg. $2.25 for **$1.95**

Ladies' Wrist Watches

Cashier quality, white and green gold-filled cases; 17-jewel movement. Fully guaranteed. Special **$10.00**

Men's Strap Watches

A nice range of styles to choose from. Chrome finish cases, 17-jewel movement. Fully guaranteed. Each .. **$10.00**

Electric Wall Clocks

Old-Dutch windmill design, guaranteed timekeepers. Special for

$3.95

Anniversary Bargains in the Hardware Department

Six only, Brass Bird Cages. Square designs. Regular, each, $5.75. On sale Saturday for **$3.23**

Bamboo Leaf Rakes, strong and well made. On sale, each, **23¢**

Reversible Dusting Mops. Regular $1.65, for **$1.38**

Aluminum Jelly Molds, 1 and 1½-pint sizes. Regular 40c, for ..... **25¢**

Individual Aluminum Jelly Molds. Each ..... **5¢**

2-cup Aluminum Percolators. Regular, each, 49c, for .. **25¢**

1-quart Aluminum Measuring Jugs. Regular $1.00, for .. **50¢**

—Hardware, Lower Main Floor

Anniversary Sale, Saturday, of

BLANKETS AND BEDDING

White Pure Wool Blankets—
- Size 56x78 inches, a pair **$7.95**
- Size 64x81 inches, a pair **$9.25**
- Size 66x86 inches, a pair **$10.75**
- Size 72x90 inches, a pair **$12.95**
- Size 76x96 inches, a pair **$13.95**

Silver Grey Pure Wool Blankets—
- Size 60x80 inches, a pair **$6.00**
- Size 64x84 inches, a pair **$7.00**
- Size 68x86 inches, a pair **$8.00**
- Size 72x90 inches, a pair **$9.00**

White Flannelette Sheets—
- Three-quarter bed size, a pair **$2.29**
- Double-bed size, a pair **$2.49**

Extra large, 80x90 inches; whipped singly. Pair, **$2.98**

Cotton-filled Comforters, in attractive coverings. Each, at **$2.95**

Wool-filled Comforters, in neat chintz coverings, with panels of rayon silk. Each **$4.85**

Wool-filled Comforters, in rose, blue, gold and orchid sateen with contrasting panels of plain sateen. Each, at **$5.85** and **$6.75**

Wool-filled Comforters, covered in reversible rayon silk, in rose, blue, Nile, orchid or gold. Each **$8.95**

Down-filled Comforters in panel effects, in all wanted colorings. Each **$6.95**

Down-filled Comforters with sateen coverings; with satin panels in rose, blue, orchid, gold and brown. Each, **$8.95** and **$10.75**

Fancy Colored Striped Krinklette Bedspreads, in rose, blue, gold, green and orchid. Specially priced.
- Size 72x100 inches, each **$1.89**
- Size 80x100 inches, each **$1.98**

—Staples, Main Floor

DAVID SPENCER LIMITED

Phone Empire 4141—Store Hours: 9 a.m. to 6 p.m.; Wednesday 1 p.m.; Saturday, 6 p.m.—Phone Empire 414